24 PAGES
"FIRST IN EVERYTHING"

ST. LOUIS POST-DISPATCH

Only Evening Paper in St. Louis With the Associated Press News Service.

VOL. 64. NO. 82. ST. LOUIS, FRIDAY EVENING, NOVEMBER 10, 1911. PRICE ONE CENT

NIGHT EDITION
FINANCIAL MARKETS
SPORTS

SOLVENCY OF BANK IS ARGUED IN THE LEWIS HEARING

Congressmen Reads From Receiver's Report to Show It Could Have Met All Obligations to Depositors and Paid Stockholders Half When Attacked.

STICE LOOKED ONLY TO KEEPING GOOD FAITH

P. O. Inspector Contends to Congressman That Promoter Used Unfair Means to Get Business, and Fraud Order Was Issued.

Figures to show ...t E. G. Lewis' People's United St... Bank was solvent at the time a Postoffice Department fraud order was issued against it in 1905, were the subject of argument between Inspector Stice and members of the Congressional Committee, at Friday's session of the Lewis hearing at Hotel Jefferson.

The committee is investigating the conduct of the Postoffice Department toward Lewis, to ascertain whether a legal basis exists for Lewis $3,000,000 claim against the United States Government, made as a result of the postal authorities' action in 1905.

Mrs. Lewis showed the keenest attention when her husband began to interrogate Stice in reference to his report on the Lewis properties.

Congressmen McCoy of New Jersey and Redfield of New York showed a desire to bring out facts favorable to Lewis. Their questioning of Stice, whom they openly accused of coloring his testimony against Lewis, was at times acrid.

Congressman Reads Figures.

Redfield read from the report of the receiver of the People's United States Bank figures which, he declared, showed that at the time the fraud order was issued, the bank could have paid its depositors all their claims, amounting to $375,899.46, and could also, from its quick assets, have paid 42 per cent of the amount due stockholders, or $380,676.88.

"Why should a fraud order be issued against a bank in that condition?" Redfield demanded of Stice. "Is it not a fact that no other bank in the country occupies such a position? Do you know of any that does?"

Stice replied that the question was not as to the solvency of the bank, but whether the promises to stockholders had been kept, and whether fraudulent statements had been made to get stockholders to invest.

"Most banks," Stice continued, "would not loan one-half their capital stock to the corporations or persons controlling them."

"Was there any violation of the banking laws?" Stice was asked.

"I don't know," he replied, "but the directors of the bank had not passed on the loans made between Nov. 14, 1904, and March 24, 1905. A blanket order was spread on the books approving all loans previously made."

Land Purchase Discussed.

Stice added that he wished to call attention to the purchase of certain land, especially that on which Lewis' home was built. He said a $50,000 note, given by Lewis to pay for the land on which he built his home, was returned to him without payment.

The question of Lewis' personal taxes was raised, and Stice introduced St. Louis County records to show that from 1905 to 1911 Lewis paid but $8.23 a year personal taxes, and that the $2,000,000 Development and Investment Co. paid no taxes.

Congressman Alexander of Missouri commented that failure to make a proper tax report would be an unfavorable fact, if proven against Lewis. McCoy replied that in New York Andrew Carnegie was assessed but $5,000,000 on personal property, and J. Pierpont Morgan but $50,000. Judge Towne, another member of the committee, commented on these facts, saying they showed that New York preferred to accept these tax returns rather than to lose Morgan and Carnegie as citizens. The tax laws, he said, were made in the interest of this class of citizens.

Lewis, questioning the witness, attempted to show that the Postoffice Inspector's report contained gross inaccuracies and that these were used to support the demand for a fraud order against his companies. He called attention to the statement that his salary, as set forth by Stice, in 1905 was $16,000. This was untrue, he said. Stice explained that this item was taken from the books of the Lewis Publishing Co., and had been verified by a bookkeeper in Lewis' presence.

"Subsequently," said Stice, "it was learned that the $16,000 item in question represented the salaries of Lewis' employes.

Lewis quoted a statement from the report that a ... by the name of Stoker had killed ... self as a result of losses sustained in the Lewis companies.

"That is untrue also," Lewis declared. "Stoker is still alive and I will prove it."

The postoffice inspectors were on and-

Continued on Page 3 Column 3.

AEROPLANE DOES CRAWFISH STUNT ABOVE THE RIVER

Kinloch Aviator Flies to Merchants' Bridge—Machine, Pointed South, Driven Upstream by Wind—In Air Two Hours.

Albert Elton, making his first flight as a licensed aviator, battled in midair over the Merchants Bridge Friday with a wind which he said blew 50 miles an hour, and prevented him from making his intended flight down the river and over the city.

For 35 minutes, with the engine of his biplane working at full power, Elton strove vainly to proceed down the river from the bridge, to which he had flown across country from Kinloch Field. He alternately gained and lost a few hundred feet, and then, as the blast from the south grew more powerful, his machine began slowly but steadily moving backward to the north.

Elton kept the plane headed south, and kept the power in full operation, until he had drifted back as far as the mouth of the Missouri River.

Then he abandoned the fight with the wind, and turning up the Missouri, "quartered" along that stream until he saw the familiar outlines of a monastery near Kinloch Field. He continued in a zig-zag course toward the monastery. Then, he declares, came the most thrilling part of his maiden flight.

"I was then 3500 feet in the air," he told a Post-Dispatch reporter soon after landing, "and the wind was such that I saw there was no chance to descend on the field by shutting off my power. The only way was to dive for the field with full power on. I made the dive, and made a safe landing, even an easy one, it appeared to the spectators."

Elton got his pilot's license Wednesday, and planned to fly over St. Louis Friday as a means of celebrating that attainment. He rose from the field at 11:30 a. m. and landed at 1:28.

MASTODON BONE DUG UP AT BRIDGE

Mastodon Relic Is 38 Inches Long and Six Inches in Diameter.

Workmen continue to dig up strange relics of the past in excavating for the shore pier of the free bridge near Fourth street and Chouteau avenue.

The latest find is a huge bone believed by the workmen to be that of a mastodon's foreleg. The bone is 38 inches long and six inches in diameter. The shoulder socket and knee joint have been perfectly preserved.

Scientists say it has been millions of years since mastodons roamed the North American continent. Those who hold to the scriptural view of earth history dispute this calculation of time and contend that all life began not more than 6000 or 7000 years ago.

At any rate, no one now in St. Louis ever saw a mastodon, and it is known to have been extinct long before hay was first used as a foot-warmer in St. Louis horse-cars.

The bone was found by workmen under A. H. Fay, one of the excavation engineers of the free bridge, Thursday afternoon.

GREAT PLACE FOR BABY BUNTING'S DAD

When He Goes to Get a Rabbit Skin He Can't Miss It on St. Charles Island.

Listen!

Walking across St. Charles Island, in the Missouri River, opposite St. Charles, Henry Rehling stepped on a rabbit. It caused him to stumble and fall headlong. Instinctively he put out his hands to break his fall. When he got up he had a rabbit in each hand.

In the fall his ankle was wrenched and he found great difficulty in getting to his cabin because his injury made it impossible to kick the rabbits out of his path, he says.

The island is overrun by rabbits and a stout stick thrown in any direction kills half a dozen or more bunnies. Rabbit stew is now the staple article of diet on the island.

However, —

66,537 Los Angeles Women Register.

LOS ANGELES, Cal., Nov. 10.—In the 23 legal business days which have elapsed since the registration of women was begun in preparation for the city election here Dec. 5, 66,537 women have qualified as voters.

MAN WHO LOST JOB TRIES TO DIE WITH 2 BULLETS

W. H. Curtiss Shoots Himself in the Mouth and Also in Body.

William H. Curtiss, 46 years old, who was recently dismissed from the position of manager of the stationery department of the Woodward & Tiernan Printing Co., shot himself in the stomach and then in the mouth with a small pistol at 8 a. m., Friday, at the Kenilworth Apartments, 4137 Lindell boulevard.

He had to reload the pistol after firing the first shot, which he is believed to have aimed at his heart. When he was taken to the Missouri Baptist Sanitarium, he heard a surgeon ask a policeman how many times he had been shot, and held up two fingers as he lay on the stretcher. Up to that time it was supposed that he had only one wound.

Curtiss was lying on the floor when discovered by his son, Raymond, 19 years old, who was in an adjoining room. Raymond Curtiss summoned Mrs. Cornelia B. Rundle of 4133 Lindell boulevard, who conducts the apartments, and she notified the police.

Unable to Speak.'

When Sergt. Malkemus reached the house, Curtiss was conscious but unable to speak. Curtiss has been suffering from stomach trouble for some time, according to the statement of Mrs. Rundle to a Post-Dispatch reporter.

"He had been despondent for several days," Mrs. Rundle added.

Dr. John M. Grant of 536 North Taylor avenue ordered Curtiss removed to the Baptist Sanitarium, where it is said he has a chance for recovery.

Mrs. Curtiss departed two weeks ago for California and is now visiting friends in San Francisco.

His Resignation Requested.

At the Woodward & Tiernan Printing Co. it was stated that Curtiss' resignation had been requested four days ago and he had not been at the place since that time. ...e had been employed at ...e printing house about one year, going there from a local stationery company.

an object lesson in thrift.

When you plant seed be sure that the soil is of the fertile productive sort. If it has produced results for your neighbors, you will be safe in taking advantage of their experience.

The demonstrated productive soil in the advertising field in St. Louis is the POST-DISPATCH. Proof of this is found in the fact that the St. Louis merchants who **know all about** the St. Louis papers, yesterday, Thursday, as is their confirmed habit, bought

97 columns

of space in the POST-DISPATCH, through which to talk to the people in this territory, while they bought only the same amount of space,

97 columns

in the **three next nearest** competitors of the POST-DISPATCH,

all added together.

The above facts are an object lesson in thrift. The big successful merchants of St. Louis are doing this same stunt **three or four days out of every week in the year**, only because they have found it to be **PROFITABLE.**

St. Louis' ONE BIG Newspaper.

Circulation books open to all.

First in Everything.

SMITH TESTIFIES MINTZ AIDED HIM IN THIEF HUNT

Former Chief of Detectives Tells of Offering to Pay Man Now on Trial.

KEPT THE MATTER SECRET

Gives Further Details in Connection With the $2000 Dry Goods Robbery.

James H. Smith, former Chief of Detectives, testified in Judge Taylor's court Friday that Sam Mintz, on trial on the charge of stealing $2000 worth of goods from the Rice-Stix Dry Goods Co., was in his employ at the time he was arrested and was assisting him in running down the thieves.

Smith, who is now chief special agent of the Frisco Railroad, said that two days after a stake wagon loaded with goods had been driven away from the Rice-Stix store he called up Mintz and told him to call at the office of the Chief of Detectives on important business.

Mintz Agrees to Help.

Mintz called and Smith told him there had been a good deal of that kind of stealing going on and he thought it was being done by strangers. "I want you to help me recover the goods," he said to Mintz, he testified. "They are worth $2000 and there ought to be at least $200 in it for you. If the company does not give a reward for the recovery of the goods, I will give you $100 out of my own pocket."

Mintz, he testified, said he would do all that he could, and called at Smith's office several times to report progress. Smith told him to stay away, as he did not want it known that he was working for Smith, and after that he reported by telephone.

Goods Were Recovered.

"The Saturday before the goods were recovered," Smith testified, "Mintz telephoned to me that he thought he had them located in North St. Louis. He was shadowing a man, he said, and would call later. On Monday he called up at noon and said he had seen a man entering the stable where the goods were hidden. I asked him if I should send officers and he said to wait until he called again.

"Two hours later Detective McKenna and Ferie called me up and reported that they had located the goods at 1206 North Market street and had arrested Mintz and Fred Leineman. I telephoned Herman Lueking, owner of the wagon that had been driven away, and told him to meet me there. I went to the place in my automoblie, had the goods loaded on Lueking's wagons, and sent the prisoners to the Ninth District Station."

Smith, in answer to other questions, said he had not disclosed Mintz's relations with him at the time because Mintz had told him that he (Mintz) would be murdered if the gang knew he was working for Smith.

Smith Cross-Examined.

Assistant Circuit Attorney Rudolph cross-examined Smith with considerable warmth, and Smith replied in kind.

Rudolph emphasized the point that Smith had caused an information charging grand larceny to be issued against Mintz, and asked why he did that, knowing, he had testified, that Mintz was innocent. He said it was not an uncommon practice in police departments. It was the common custom, he said, to use thieves and immoral women to get information about criminals.

Leineman, who was arrested with Mintz, and who is under sentence of two years in the penitentiary, testified that a man hired him to take the goods to the stable, and that while he was there Mintz entered and asked who the proprietor was. While they were talking the detectives entered, he said.

The defense rested with his testimony.

MILTENBERGER TO PAY WIFE $1500

Agrees to Hand Over That Sum in Advance of Divorce Hearing—To Pay Fees.

William H. Miltenberger, in a stipulation signed Friday for filing in Judge Muench's court, agreed to pay his wife, Jeanette O'Brien Miltenberger, $1500 pending the hearing of her divorce suit. The stipulation was reached in a conference between Miltenberger and his wife's lawyer, J. M. Lashly.

To guarantee the payment of the amount, it was stated, he transferred his equity in his home, 4550 Washington boulevard, and his interest in the furniture. The amount is to include the costs of her proceeding and the lawyer's fee.

BUTCHERY AND RAPINE TERRORIZING NANKING

NANKING, China, Nov. 10.—Historic Nanking this evening is a scene of fire, rapine, desolation and butchery. Twelve thousand Manchu and Imperial old-style soldiers hold Purple Hill, where they are entrenched, while from beneath their stronghold they are driving hordes of Chinese out of the city.

MRS. DOXEY NEAR DEATH; NO TRIAL ON BIGAMY CHARGE

Woman Tried Here for Murder of Erder Is Ill in Tennessee.

NO HOPE FOR RECOVERY

Rejoined Husband After Death of Man She Married at Clayton.

SAVANNAH, Tenn., Nov. 10.—The strange career of Mrs. Dora Elizabeth Doxey, who was tried in St. Louis in June, 1909, on a charge of murdering William J. Erder, her bigamous husband with arsenic apparently is nearing an end here, and there is no hope that she ever will stand trial on the charge of bigamy still resting against her.

Mrs. Doxey is in such condition from the use of opiates and from disease that hope of her recovery has been abandoned, and the last chapter may be written in a few days to the history of her tragic life.

Mrs. Doxey and her husband, who was jointly indicted with her for the Erder death, have fallen upon evil times here, and are in sore straits. The facts of the trial in St. Louis are known here, and although Mrs. Doxey was exonerated, and the indictment against her husband dismissed, the residents of the town shun the two. Dr. Doxey's practice is small and the two have trouble in making ends meet.

It has been necessary twice to perform operations upon Mrs. Doxey, and this has added to her husband's financial trouble.

When Mrs. Doxey reached here she was plump and seemed in fine health. But she soon began failing, and is now emaciated and confined to her bed. It is necessary to give her from 40 to 50 quarter-grain tablets of morphine daily.

BIGAMY CHARGE MADE IN COUNTY

The trial of Mrs. Doxey was one of the most spectacular in the latter-day criminal history of St. Louis, and attracted wide attention. She had become estranged from her husband, blaming him for her addiction to the morphine habit and for other troubles, but her white-haired father and a sister sat with her through the 10 days of the ordeal.

A revengeful sister of Erder trailed Mrs. Doxey, after Erder's death, to Columbus, Neb., and had her arrested there on a minor charge until she could be indicted in St. Louis. When this sister took the stand against the woman she believed responsible for her brother's death, the courtroom scene was dramatic.

The bigamy charge against Mrs. Doxey is filed at Clayton, because her marriage to Erder took place there. Erder was a postoffice clerk.

Prosecuting Attorney Mills of St. Louis County went to Savannah recently to learn whether it was true that Mrs. Doxey was too ill to appear for trial. He returned, satisfied that she could not. Dr. G. C. Morris, who is attending her there, told him there was no hope for her recovery.

Miss Elizabeth Erder instigated the investigation into her brother's mysterious death, after the supposed Mrs. Erder had collected $2700 insurance on his life and had left St. Louis. She learned that the widow was in Columbus, Neb., with Dr. Doxey, and caused her arrest there.

Erder's body was exhumed and enough arsenic was revealed in it by chemical examination to have killed several men, according to the chemist's report. It was shown that Dr. Doxey had purchased cacodylate of soda, a rare arsenical compound, in Columbus, and this led to the indictment against him.

MERCURY TO DROP TO 26 DEGREES TONIGHT

3 a. m.	37	11 a. m.	64
9 a. m.	62	2 p. m.	66

"It was a beautiful day yesterday, wasn't it?"

"I don't remember."

"They defeated the bond issue, didn't they?"

"I have no recollection."

"Didn't the revolutionists win a great victory in China?"

"I don't recall."

"Dr. Morfit was rolled, wasn't he?"

"I can't remember."

"How's the shoe business?"

"Fine!"

Official forecast for St. Louis and vicinity: Cloudy and colder weather tonight and Saturday, with rain or snow flurries; lowest temperature tonight about 26 degrees.

MAYOR IS 85 YEARS OLD

BELLEFONTAINE, O., Nov. 10.—Joseph Dennis, Mayor of Bells Center for 20 years prior to 1890, was re-elected there Tuesday. He will take the office on his eighty-fifth birthday.

He is a Republican and won in a three-cornered fight. He made a personal campaign.

TWO PEPER WILLS FILED, INSANE ON DATE OF ONE

Two views of widow whose $300,000 inheritance is involved through double will complication.

OTHER PROVIDES A TRUST FOR THE $300,000 ESTATE

Documents Filed an Hour Apart, the Last One Executed, Dividing Property as Law Would if He Had Died Intestate.

His Relatives Will Get Share at Death of Widow or Child, if Prior Testament Is Allowed to Stand.

Two wills of Adolphus S. Peper, one of them drawn up two months after Peper was adjudged insane, the other three months before he was so adjudged, were filed for probate Friday. The later will was filed first. It was dated April 4, 1911.

The second will filed was dated Nov. 1, 1910, and was attested by A. C. Stewart and L. A. Wilson. It left one-half his estate to his child, in case there should be one, or to Peper's brothers and sisters in case there should be no child; and the other half in trust for Mrs. Peper, with the St. Louis Union Trust Co. The will stated that the trust should terminate when the child should become 30 years old, and that the child should then inherit the estate.

The earlier will is believed to have been the one mentioned by Peper's brother-in-law, Nicholas M. Bell, in an interview, following Peper's death, a few days ago, in St. Vincent's Asylum. Bell said the Peper family would not contest this will, and that if it were approved, the suit to annul Peper's marriage to Madeline Herbert would be withdrawn.

Probate Judge Holtcamp declined to say what action he would take as to the first will.

Leaves $300,000 to Wife.

The first will filed leaves all of Peter's estate, valued at about $300,000, to his wife, Madeline Peper, with a qualifying clause which says that if children are born, the estate is to be divided equally between them and the wife. Since Peper was sent to the St. Vincent Asylum a boy has been born. The wife is made administratrix.

On the date when the will was drawn Peper had not been committed to the asylum. The other witnesses besides Troll are Helen Parkes and Edward M. Smith.

Judge Is to Decide.

Whether this will is to be accepted and probated will depend on the action of Judge Holtcamp, who is empowered to question the witnesses to determine whether Peper was in fit mental condition to dispose of his property.

The will was drawn in the office of William Dee Becker, Peper's attorney, and also attorney for the Public Administrator, whose offices are in the same suite in the Security Building.

"The will was not made after Peper was declared insane," said Public Administrator Troll. "I signed it as a witness merely because I happened to be here in the office and Mr. Becker asked me to."

Attorney Becker said Troll was mistaken when he said Peper had not been declared insane when the will was drawn.

"Peper was declared of unsound mind Jan. 30 last," said Becker. "Under the law there is nothing to prevent a man from making a will, though he has been declared insane.

"In supporting such a will it is only necessary to show that he had a lucid interval in which he was capable of disposing of his property.

"This will makes exactly the same disposition of the estate as would be made under the law, if no will had been made. If this will is knocked out the wife and child will share the property just the same. It cannot be to any one's interest to attempt to break this will. Personally I believe that Peper had a lucid interval and was of sound and disposing mind when the will was drawn. Otherwise I would have had nothing to do with it.

"If the will does not stand the estate will not go into the hands of the Public Administrator, as the wife is there to administer it."

A claim against Mrs. Madeline Peper for 250 shares of preferred Steel Trust stock and for $1250 given to her by her husband is included among the assets of Peper's estate, as listed in the inventory filed in the Probate Court. Erwin W. Lee, who was made Peper's legal guardian after he was adjudged insane, filed the inventory Thursday. He holds that the shares were given by Peper to his wife while he was of unsound mind, and that they should revert to the estate.

Personal property amounting to $33,... was shown, $280,000 of this being shares of the Christian Peper Tobacco Co. A number of valuable pieces of real estate, in which Peper held fractional interests, were also named, but no estimate was made of their value.

MAN FATALLY HURT CARRIED A MILE ON WAGON TONGUE

Teamster Dies in City Hospital From Fracture of Skull and Cuts.

John Gray, 29 years old, a teamster, was carried a dozen blocks unconscious on the tongue of his wagon from 1000 South Twelfth street to the stables of the Webster Drayage Co., at 1320 South Twelfth street to the stables of the Weber Drayage Co., at 1320 South Third street, Wednesday morning. He died at the city hospital at 1 a. m. Friday without regaining consciousness. The meager circumstances leading to his death only came to light in a police report following his death.

In consequence of his inability to explain how he was injured, the police of the Soulard Street Station were not able to determine whether Grady was assaulted or accidentally fell from his seat.

Grady started to work for the Weber firm as usual Wednesday morning, but about 8:30 his team returned to the stable without a driver. Herman Kamphofer, the stable foreman, found Grady's body lying on the tongue of the wagon between the horses.

There was a big gash on Grady's head and physicians at the city hospital found that he had a compound fracture of the skull.

The police were notified and began an investigation. Following the route Grady had taken that morning, they found his dray tickets and papers in the street in front of 1012 South Twelfth street and his hat about a block away. There were no obvious evidences of robbery.

The hospital physicians said Grady's wounds might have been caused by a blow from a blunt instrument or by a fall.

What caused wonder was that the team, unguided, could make its way through crowded traffic so many blocks without attracting attention. From evidence now at hand it seems that Grady fell from his seat on South Twelfth street and lay on the tongue of the wagon until the horses found their way back to the stable.

Grady was married and lived at 1329 South Sixth street.

TEAMSTER, HEIR TO $20,000, IS STILL AT WORK

William Postlewait Asserts Unexpected Inheritance Will Not Turn His Head.

William Postlewait of 1439 Kentucky avenue, a teamster for the R. N. Collins Vehicle Woodwork Co., 3900 Chouteau avenue, hitched up his team and went lithely about his accustomed tasks Friday morning, notwithstanding that he was informed Thursday that he is heir to one-fourth of an $80,000 estate left by his mother, a widow, who died a few days ago in Denver, Colo.

Postlewait's wealth, although coming to him unexpectedly, is not going to turn his head, he says. He will continue his work as a teamster, but he thinks he will allow himself more luxuries than heretofore. For three years Postlewait has not been in communication with his mother or other members of his family, and he was only found after considerable search had been made by his brother, M. M. Postlewait.

Postlewait says the estate left by his mother consists mostly of Missouri lands. He does not know where it is, or what part of it will fall to him.

Mrs. Postlewait's body was brought by M. M. Postlewait to Chillicothe, Mo., for interment. He took up his search for his brother from there, but it was several days before he was found.

The other two heirs are Mrs. J. M. Grace of Denver and a brother, Joseph, whose whereabouts are not known. He was last heard of in South America five years ago. Efforts will be made to find him. If it is found he is dead, the shares of the other heirs will be increased.

R. M. Collins, president of the company that employs Postlewait, was worried Friday lest Postlewait should give up his position. Postlewait, he said, was his best teamster, always prompt and sober and interested in his work.

Postlewait was not at home but neighbors expressed the opinion that he might indulge a long-standing desire of becoming a farmer. He will leave Monday for Denver to consult with his brother and sister.

ST. LOUIS WOMAN HAS TWO HUSBANDS

GREEN CASTLE, Ind., Nov. 10.—A letter left in a house here vacated by Harry Thornburg and his wife led to the arrest of Mrs. Thornburg in St. Louis, charged with bigamy, and on her plea of guilty Judge Hughes in the Circuit Court today announced he would sentence her next Monday.

The woman first was married to Emeran Wilde, proprietor of a hotel in New York, it was alleged, and in 1909 deserted him and went to Germany. Returning she was married to Thornburg in Indianapolis. They recently removed to St. Louis.

The "For Sale" and "Exchange" want ads enumerate opportunities for those who wish to secure a used car or make an advantageous trade.

Ten Kansas Buildings Burn.

HUTCHINSON, Kan., Nov. 10.—Fire of unknown origin at Macksville, 25 miles west of here, burned ten buildings, among them the Macksville State Bank. Loss $75,000.

Hood's Sarsaparilla

Eradicates scrofula and all other humors, cures all their effects, makes the blood rich and abundant, strengthens all the vital organs. Take it.

Get it today in usual liquid form or chocolated tablets called Sarsatabs.

Whooping Cough
CROUP ASTHMA COUGHS
BRONCHITIS CATARRH COLDS

Vapo-Cresolene

ESTABLISHED 1879

A simple, safe and effective treatment for bronchial troubles, avoiding drugs. Vaporized Cresolene stops the paroxysms of Whooping Cough and relieves Croup at once. It is a boon to sufferers from Asthma. The air rendered strongly antiseptic, inspired with every breath, makes breathing easy, soothes the sore throat and stops the cough, assuring restful nights. It is invaluable to mothers with young children.

Send as postal for descriptive booklet.

ALL DRUGGISTS.

Try Cresolene Antiseptic Throat Tablets for the irritated throat. They are simple, effective and antiseptic. Of your druggist or from us, 10c in stamps.

Vapo Cresolene Co.
62 Cortlandt St., N. Y.

BAD BREATH.

It's Your Duty to Get at the Cause and Remove It. A Word to the Wise, You Know.

Dr. Edwards' Olive Tablets, the substitute for calomel, will positively do the work.

People afflicted with bad breath find quick relief through Dr. Edwards' Olive Tablets. The pleasant sugar-coated tablets are taken for bad breath by all who know them.

Olive Tablets act gently but firmly on the bowels and liver, stimulating them to natural action, clearing the blood and gently purifying the entire system of impurities.

They do all that dangerous calomel does without any of the bad after effects.

All the benefits of nasty, sickening, griping cathartics are derived from Olive Tablets without griping, pain or disagreeable effects of any kind.

Dr. F. M. Edwards discovered the formula after seventeen years of practice among patients afflicted with bowel and liver complaint with the attendant bad breath.

Olive Tablets are a purely vegetable compound mixed with olive oil.

Try Olive Tablets today. Take one every night for a week and note the effect.

At all drug stores in handy pocket packages. At 10c and 25c.

Made by the Olive Tablet Company, of Portsmouth, Ohio, or Columbus, Ohio. Dr. F. M. Edwards, President. (58)

SPECIAL ELECTION TO NAME COUNCILMAN

Closed Saloons Only Evidence of Political Activity in St. Louis.

Closed saloons Friday reminded many St. Louis voters that an election was in progress. Aside from this application of the lid there was little to indicate political activity.

The polls opened at 6 a. m. and will close at 7 p. m. The office of councilman, left vacant by the resignation of William C. Schutz, is to be filled, and the three nominees are Nicholas M. Bell, Democrat; William E. Caulfield, Republican, and W. M. Brandt, Socialist.

The office of councilman pays $25 a month. The man elected to the Schutz vacancy will serve until April, 1913. The Council now contains 12 Republicans.

A TRIAL WILL CONVINCE ANYONE—THE GREAT KIDNEY REMEDY NEVER DISAPPOINTS

A few years ago I was troubled with a complication of kidney and stomach ailments and although I tried two or three different doctors, I was unable to obtain a cure. Having heard a great deal about Swamp-Root, I decided to give it a trial and purchased a one-dollar bottle of Mr. Alexander, the druggist. From the beginning I could notice a change for the better and after taking eight bottles of your medicine, I felt entirely cured and have not had any trouble since.

Had I began using Swamp-Root sooner, I would have been a few hundred dollars to the good and saved myself a lot of suffering.

You may use my testimonial any time you wish. Yours very truly,

CHARLES E. HARRIS,
460 Sixth St. Marion, Iowa.

I certify that Charles E. Harris signed the above testimonial in my presence, being first duly sworn to the truth thereof, this the 12th day of July, 1909.

D. R. KINLEY, J. P.

Letter to Dr. Kilmer & Co., Binghamton, N. Y.

Prove What Swamp-Root Will Do for You

Send to Dr. Kilmer & Co., Binghamton, N. Y., for a sample bottle. It will convince anyone. You will also receive a booklet of valuable information, telling all about the kidneys and bladder. When writing, be sure and mention the St. Louis Daily Post-Dispatch. Regular fifty-cent and one-dollar size bottles for sale at all drug stores.

Hunyadi János
Natural Laxative Water
Recommended by Physicians
Refuse Substitutes
Best remedy for
CONSTIPATION

You Can Eat This Spaghetti or Macaroni with Confidence

"BABY HEAD" Products are made in the most sanitary, up-to-date plant in America, by *Americans* and under American ideals of cleanliness. They've been made that way for 63 years.

Anger's "Baby Head" Brand

Spaghetti—Macaroni—Nudels

At a fraction of the cost of meat they furnish more real nutriment and many times the variety—for they can be served in hundreds of different ways. Every member of the family enjoys them. They cook better, our spaghetti particularly, because it's hollow; they look better, taste better than any others. At all grocers, in 5 and 10-cent packages.

Anger Baking Company
Makers of Pure Foods Since 1848

In 5c and 10c Packages

Look for the "Baby Head" on the Package

GRAY HAIR DENOTES AGE. IS YOUR HAIR FADED OR STREAKED WITH GRAY?

How often one hears the expression, "She is gray and beginning to look old." It is true that gray hair usually denotes age and is always associated with age. You never hear one referred to as having gray hair and looking young.

The hair is generally the index of age. If your hair is gray, you can't blame your friends for referring to you as looking old. You can't retain a youthful appearance if you allow your hair to grow gray. Many persons of middle age jeopardize their future simply by allowing the gray hair to become manifest. If your hair has become faded or gray, try Wyeth's Sage and Sulphur Hair Remedy, a preparation which a chemist by the name of Wyeth devised a few years ago. It is simple, inexpensive and practical, and will banish the gray hairs in a few days. It is also guaranteed to remove dandruff and promote the growth of the hair.

It is a pleasant dressing for the hair, and after using it a few days itching and dryness of the scalp entirely disappear.

Don't neglect your hair. Start using Wyeth's Sage and Sulphur today, and you will be surprised at the quick results.

This preparation is offered to the public at fifty cents a bottle, and is recommended and sold by all druggists.

Special agent, Wolff-Wilson Drug Co., 524 Washington Av.—ADV.

Lewis Not Allowed to Question Stice, Alexander Objects

Continued From Page 1.

lous for a fraud order, Lewis added, that they purposely made an error of $1000 in an item of $140,000, relative to the operation of the Lewis concerns.

At this point Congressman McCoy suggested that Lewis be permitted to go ahead and cross-examine the witness. Congressman Alexander objected.

"I am not here as a partisan of Lewis or of the Government," said the Missouri Congressman. "I desire to hear all the evidence of this case and to have an open mind in passing on a verdict. I think it would be highly improper to permit Mr. Lewis to conduct the examination of witnesses. Mr. Lewis will be given an opportunity to appear here as a witness and to testify in his own behalf in answer to the postoffice inspectors."

Congressman Alexander was sustained.

Lewis asked Stice if a certain statement made in his report in May, 1905, was not identical with a similar statement published in the Post-Dispatch. Judge Towner objected to the question.

Error Corrected.

Stice, at the opening of the hearing, asked permission to repeat his statement of Thursday afternoon concerning Lewis' personal deposit of $51,300.55 in a St. Louis County bank. He was incorrectly reported in Thursday's Post-Dispatch as saying that he found this account since the present hearing began. It was found Sept. 14, 1905, and was adduced by him to show that Lewis was financing his own defense at that time, and did not, as he then said, have a fund contributed by subscribers to his publications.

Tells of Padded Subscriptions.

Stice told the committee that the subscription lists of the Lewis publications had been padded, and that statements to the postal authorities were falsified, one incorrect statement being to the effect that no subscribers were delinquent, and that all subscription and advertising accounts were paid to June 22, 1905.

"These statements," said Stice, "resulted in a big loss of revenue to the Government."

He then went on to state that Lewis converted property of his companies to his own use, causing $1,500,000 to be lost to their stockholders.

What Stockholders Got.

Stice was asked by McCoy if the People's United States Bank had not paid 87 per cent cash to its stockholders.

Stice replied that such was not the case. About one-third of the stockholders, he said, got their pro rata of the 87 per cent, and the other two-thirds, holding about $1,300,000 of the concern's stock, either took preferred stock in the Lewis Publishing Co. or the Lewis 5 per cent trustee notes.

Lewis told the stockholders, Stice said, that the only way to prevent losses on their investments was to take the 5 per cent trustee notes, but this was proved later to be untrue, Stice declared, as some of the stockholders lost money on the securities.

McCoy then inquired if the plan adopted by Lewis was not a good one, and at this point Alexander, who is on the committee, declared that there was no way to get out of the venture without loss.

"Didn't you know the Metropolitan Life Insurance Co. took $450,000 worth of the securities?" Lewis asked of Stice.

"No," was the reply. "I should like to see evidence of that."

"It is quite clear," retorted McCoy, "that you were not looking for evidence of that fact."

Only One "Bromo Quinine"
That is Laxative Bromo Quinine. Look for the signature of E. W. Grove. Used the World over to Cure a Cold in One Day. 25c.

HUNGRY JURY ACQUITS, THEN GETS BREAKFAST

"The Sooner You Agree, the Sooner You Eat," Is Judge's Response About Deadlock.

SAN BERNARDINO, Ca., Nov. 10.—After having been out all night the jury in the case of George Adams, whom the Mexican Government charged with murder, sent word to Judge Bledsoe today:

"We cannot agree unless we have had something to eat."

"The sooner you agree on a verdict, the sooner you eat," was the Court's reply.

The jurors then offered to pay for their own breakfast, but Judge Bledsoe refused to permit them to leave the jury room. Half an hour later Adams was acquitted and the jurymen went to breakfast.

Adams was accused of having killed a Mexican section hand.

MAN DEAD, GAS TURNED ON

Body of Henry Hass, 68, Found in Kitchen Chair.

Henry Hass, aged 68, living at 2233 South Eleventh street, was found dead, sitting in a chair in the kitchen of his home at 1:15 o'clock Friday afternoon. One of the burners in the gas stove and both gas jets in the middle room of the home were found turned on when the police forced open the door. They believe Hass committed suicide.

Mrs. Hass, who returned home and found the doors locked and asked the police to force them open, believes her husband did not kill himself. Hass has a son, F. W. Hass, living at 2434 Russell avenue, and a daughter, Mrs. Lottie Pressnell, living at 4615 South Compton avenue.

AIRSHIP WILL NOT FLY

Poor Quality of San Diego Gas Given as Excuse.

SAN DIEGO, Cal., Nov. 10.—Repeated attempts to get the Tolliver airship San Diego off the ground failed today, owing, it was explained, to the poor quality of the gas used.

It probably will be a month before another attempt to fly is made.

Last Week of the Demonstration of La Vida and W. B. Corsets.

Scruggs-Vandervoort-Barney
Olive, Tenth and Locust Streets
In connection with James McCreery & Co., New York

Agents for the Celebrated Sorosis Shoes for Women.

The Anniversary Sale Affords Many Exceptional Chances to Save

Make out a list of your needs and then visit Vandervoort's tomorrow. You will, we are sure, be highly pleased, not only with the special offerings we are making during this Anniversary Sale, but also with the splendid new Autumn and Winter Stocks which abound in every Department.

In fact, never have we been better prepared to offer you the best goods for the price, no matter what the price, than at this time.

Winter Clothes for Boys and Young Men

Best Values—Best Styles

Every mother who is ready to buy her son a new Suit or Overcoat should not fail to carefully examine the many lines that we now have on display. Included you will find—

"S. V. B. Special Suits"

These S. V. B. Special Suits for boys are by long odds the best at the prices named that you can find anywhere in St. Louis. They have two pairs of pants and the coat can be had in either Norfolk or double-breasted style. The materials are all wool and in all the best shades, including brown and fancy stripes and plaids. Choice of two or three-button style Coats.

In the double-breasted Suits we have sizes 9 to 18 years.

In the Norfolk Suits we have sizes 7 to 14 years.

The illustration is an exact reproduction of one of these celebrated S. V. B. Special Suits. Our prices are $8.50, $10.00 and $15.00

Boys' Russian Overcoats

Boys' Russian Overcoats of Chinchilla, Kersey, fancy Cheviots, Double-faced Coatings and Polo Cloths. Some have embroidered emblems, brass buttons and velvet collars; others have fur collar and cuffs. Prices $8.50, $10.00 and $12.50
Others up to $18.00

Boys' Corduroy Suits

Boys' double-breasted and Norfolk Corduroy Suits; sizes 9 to 18, in double-breasted style, 7 to 12 in Norfolk style. Price $3.00
Or with an extra pair of knickerbockers, $7.50

Boys' All-Wool Suits

Boys' All-wool Suits in broken lots and sizes; double-breasted styles in sizes 10, 12, 13, 14, 16 and 17 years only. Norfolk styles in sizes 7, 8, 10 and 12 years only. Dark patterns; sale price, while they last, $3.95

Young Men's Suits and Overcoats

Our Assortment of Suits for young men is the largest and most complete in our history. Every desirable all-wool material, pattern and coloring finds representation in our stock.

A comparison of the values we give regularly with those offered elsewhere can only result in a decision to buy at this store. Sizes range from 31 to 38. Prices $12.50 to $30.00

Young Men's and Boys' Ulsters, with button-to-neck collar; collars are large; they have belts and are particularly suited for storm coats or for automobile use. They have loose fitting backs and come in large plaids, checks and fancy figured effects. Medium and extra lengths. Not all sizes in every style, but every size can be found in the lot. Ordinarily you would pay $18.00 and $20.00 for these, while our price is $12.50
Other splendid Overcoat values at $15.00, $16.50 and up to $22.50

Just the Clothes for Girls and Misses

Who Like Style and Quality

We are pleasing many mothers and daughters every week by our splendid array of clothing for girls and misses. These garments are being featured particularly for Saturday.

Misses' Topcoats
For Autoing, Traveling and School Wear

Some are reversible, others simply double-faced, with great, wide collars and cuffs rolled back to show the contrasting side of the cloth. Each garment is a stylish, youthful model, designed especially to be becoming to the young miss. Prices range from $17.50 to $25.00

Children's Heavy Winter Coats

We are showing a most attractive variety of the smartest new styles in Coats for children from 6 to 14 years. Included are the latest plaid Polo Coats, plain tailored, button-to-the-neck models, made of heavy cheviots, chinchillas and novelty serges. They are lined with flannel and come in all of the desirable plain colors and two-tone effects. Prices $7.50 to $25

Misses' Tailor-Made Suits

Misses' Tailor-made Suits are a special feature of our Anniversary Sale, and we offer a number of heavy Winter Suits for misses and juniors that were formerly priced up to $25.00. The styles are plain tailored with straight-line skirts. Choice of navy blue, brown or mixtures. Sale price $14.50
Other styles at $19.50 to $35.00

Girls' Regulation Dresses

These are called "Peter Thompson" Dresses and they are the ideal garments for girls from 6 to 14 years of age. They are made from splendid qualities of serge in navy, brown, cardinal, and black and white checks, relieved with hand-embroidered emblems and braid trimming. These Dresses are suited for general wear and are priced from $3.95 to $7.50

Misses' Regulation Dresses of fine men's-wear serge, in sizes 14, 16 and 18 years; prices range from $9.00 to $25.00

Tailored Wool Frocks

These stylish Frocks for misses come in navy and black serge, made on simple lines with attractive lace collars. They make splendid garments for shopping, street and general utility wear. Regular value, $15, sale price $10.00

Girls' Dancing Frocks

Many exquisitely designed, youthful models of soft veiled silks, in pastel shades, trimmed with the daintiest laces. Prices $15.00, $20.00 and $25.00

SOROSIS SHOES

We want the children, the boys and girls, and also the misses, to receive the benefit of the special reduction in Sorosis Shoes we are making tomorrow in honor of our Anniversary.

These shoes are the best fitting, best wearing and best looking ones made. Choice of any leather at the following prices:

All $2.00 Shoes	$1.79
All $2.50 Shoes	$2.29
All $3.00 Shoes	$2.79
All $3.50 and $4 Shoes	$3.15

Underwear

For Boys and Women

Boys' Tan Colored Fine Merino Undershirts of medium weight, with high neck and long sleeves; made by the American Hosiery Company. This lot includes nearly all sizes. Formerly priced at 75c to $1.00 a garment, according to size; sale price, no matter what size, the garment 50c

Women's Jersey ribbed, pure white lisle thread Union Suits, with low neck and no sleeves and in knee length; crochet yoke and lace-trimmed knee; in sizes 4, 5 and 6. Value $1.00 a Suit; sale price 75c

Neckwear

Plain Chiffon Scarfs—a new line in all shades. Regular value $2.50 each; sale price $1.50

Special lot of Side Frills, trimmed with Val., Cluny and Irish lace. Each 25c and 50c

Lace Stocks—fresh shipment in cream and white—the new flat side effect; each $2.00

$3.50 Corsets, $2

An excellent up-to-date Corset, with medium height bust and long soft hip extension. Almost every figure may be fitted, from the slender girl to the well-developed woman. Sizes range from 18 to 30. Value $3.50 a pair; sale price $2

Women's and Children's Winter Gloves

Some of the items listed below are Anniversary Specials, while the others are from our regular stock. In either case the values are out of the ordinary.

8-button length Glace Kid Gloves, white and black; value $2.50 pair, sale price $1.75

12-button length Glace Kid Gloves, in white, cream, gold and tan; value $3.00 a pair, sale price $1.95

16-button length Glace Kid Gloves, in white, cream, gold, tan, brown, slate and navy, value $3.50 a pair, sale price $2.45

16-button length Glace Kid Gloves, in white only, with three rows of black embroidery; value $3.75 a pair, sale price $2.75

Washable Doe Skin Gloves—we have just received a full assortment of these popular Gloves in the following lengths:

1 and 2 button lengths, the pair $1.50
12-button length, the pair $2.50
16-button length, the pair $2.75

Children's Woolen Gloves and Mittens, the pair 25c and 50c

Children's lined Kid Gloves and Mittens, the pair 75c to $1.50

Children's Mocha Gloves, lined with silk, the pair $1.00 and $1.10

Boys' Indian Gauntlet Gloves, lined or unlined, the pair 50c to $1.00

Babies' Dresses

Manufacturer's sample line of hand and machine made apparel for little ones. Included are a few for the baby in long clothes, but the larger portion comprises dainty handmade short Dresses, in 6 months, 1 year and 2 year sizes, and several machine-made Russian and party Dresses, in ages up to 3 years.

$2.25 values	$1.12
$3.00 values	$1.50
$7.50 values	$3.75
$10.00 values	$5.00

Children's Coats

A small lot of imported French long Cloaks and short white and light-colored Coats for children of 6 months to 2 years of age. These are offered at prices unprecedentedly low—some at much less than one-half.

Champagne-colored hand embroidered broadcloth Coats for children 2 years of age. Formerly $17.50, sale price $11.75

A beautiful lace-trimmed white silk Coat for infants of 6 months to 1 year of age. Formerly priced at $65.00, sale price $19.50

An exquisite white silk Coat, hand embroidered and trimmed with real lace medallions, suitable for infants of 6 months. Formerly priced at $60, now $25

Juvenile Millinery

At Special Prices

About 100 Misses' and Children's Hats in the one-of-a-kind assortment of the season's best styles and colorings. This is, indeed, a remarkable offering, as they range in value to $10, while our sale prices are $2.95 and $5

Saturday we shall offer another lot of hand-crocheted and knit Polo Caps—like illustration—in combinations of colors as well as in solid red, navy, white and gray. Choice 75c and 95c

Children's Stockings

Children's fashioned, fast black, silk-lisle thread Stockings; fine ribbed. Regular value 35c a pair; sale price 25c

Children's fast black, elastic ribbed Stockings, with fashioned foot and reinforced heels and toes. Sizes 5 to 8. Regular 25c value; sale price, the pair, 12½c

Anniversary Sale of Men's Furnishings

—Values Every Man Will Appreciate

Look through this list and see what an excellent opportunity it offers to secure some out-of-the-ordinary bargains in Furnishings for men—

Men's $1.50 Shirts, made of colored striped or figured materials; bosoms with clusters of wide plaits. Odds and ends and broken sizes; also colored soft negligee Shirts, with soft turned back cuffs or with starched cuffs; sale price 75c

Men's elastic-seam Drawers, in all sizes. Value 75c a pair; sale price 39c

Men's medium and heavy weight Wool Shirts and Drawers, in such celebrated makes as Norfolk and New Brunswick and Winsted; also derby ribbed. Every size, including stouts. Value $1.50 a garment; sale price 95c

Men's $1.50 and $2.00 derby-ribbed spring needle Cotton Union Suits in ecru; a number of small lots. Sale price, the garment 95c

Men's Nightshirts of good quality cambric of medium weight; they have a long opening in front and are large through the body; V neck; sizes 15 to 20; value 75c each; sale price 50c

Men's Socks, with body of pure, bright thread silk and with lisle top, heels and toes. Choice of black, navy blue, tan, pearl gray and all fancy colors in the two-tone effects; every size. Value 85c a pair; sale price 50c

Men's Madras and Soissette Pyjamas, in an excellent variety of colors and patterns; all sizes. Value $1.50 and $2.00 a suit; sale price 95c

Men's 50c Lisle Socks, in a good assortment of solid colors and two-tone effects; all sizes; sale price 25c

Men's Novelty Silk Neckwear—folded four-in-hand shapes—in open-end and reversible styles. Value 50c and 75c each; sale price 25c and 35c

Men's Knitted Neckties in a smart collection of colors; cross stripes. Price 55c

In addition to these specially priced items you will find our regular stock of men's furnishings especially complete and marked at decidedly reasonable prices.

Included in our stock are Lounging Robes, Bath Robes, Smoking Jackets, Suspenders, Tie and Socks to match, Full Dress and Tuxedo Vests and Shirts, etc.

Ribbon Sale

Anniversary Sale of Taffeta, Moire, Satin, Brocade and Dresden Ribbons at the following prices:

5-inch Moire and Taffeta Ribbons. Value 35c a yard; sale price 25c

6-inch Moire and Taffeta Ribbons. Value 50c a yard; sale price 29c

The above Taffeta and Moire Ribbons can be had in white, pink, pale blue, cardinal, scarlet and black.

5-inch Dresden Ribbons

25c value; the yard	19c
35c value; the yard	25c
55c value; the yard	39c

Brocade Ribbon—value 65c a yard; sale price 39c

Handkerchiefs

Women's all-linen Swiss Embroidered Handkerchiefs—scalloped and hemstitched. Value $1 and $1.25 each; sale price 50c

Alpine Embroidered Handkerchiefs—hemstitched and all pure linen; packed three patterns to the box. The box 50c

Women's all pure linen Handkerchiefs—hemstitched—in sheer and regular weights; a special value, at, each 15c

Bring the Children to See Our New Toy Department Tomorrow

NOTE TO MISSING HUSBAND

Chicago Woman Asks St. Louis Police to Hand It to Him.

Mrs. Nora Martin of 6707 South State street, Chicago, has written the police here asking them to look for her husband, Maurice, who, she thinks, came to St. Louis to enlist in the army. She enclosed a note to be handed her husband if he is found.

"When you see this please come home to the baby and me," the note runs. "Everything is allright. We are worried about you. Nora."

Four Men Held as Woman's Slayers.

WHITE PLAINS, N. Y., Nov. 10.—A posse of sheriffs, farmers and laborers captured four men in connection with the murder this morning of Mrs. Henry Hall, the young wife of a superintendent of the New York Aqueduct, near Yorktown. Mrs. Hall was stabbed twice in the heart and robbed of $70 at her home.

LAHIV RESOLUTION FAILS

Delegates Refuse to Investigate Half Holiday Given Election Day.

Delegate John J. Lahiv's resolution calling for an investigation of Mayor Kreismann's action in giving a half holiday to certain city employes on free bridge bond election day was killed by the House of Delegates Thursday night.

Several members criticised Lahiv for introducing the resolution and said the charge was too trifling to engage the House's attention. Delegate Igoe spoke in favor of the resolution. A motion to table it carried by a vote of 15 to 8.

Gentry County (Mo.) Remains Dry.

ALBANY, Mo., Nov. 10.—Gentry County voted to remain "dry," local option again carrying by a vote of 2041 to 954. One precinct only voted "wet," and that by two votes.

Do Not Invite Sickness

Thin, impure blood is an invitation to sickness. The blood is at work, day and night, to maintain the health and any lack of strength or purity in the blood is a weakness in the defense against disease. Anaemia is the doctor's name for lack of blood. There may be an actual loss in the quantity of the blood or one or more of its constituents may be lacking. Its surest symtom is pallor. Anaemia is particularly common in young girls from 14 to 17 years of age. It is not confined to them for it is this same lack of blood that prevents full recovery after the grip, fevers, malaria and operations and is present in old age and in persons who have been under an unusual physical or mental strain.

Mrs. S. F. Law, whose address is Box 42, R. F. D. No. 4, Gilmer, Texas, says: "Dr. Williams' Pink Pills for Pale People are the best medicine for pale, nervous girls and women that I know of. I was sick for over a year and tried all kinds of medicine with only momentary relief. My limbs ached and I couldn't bear my weight upon my feet. I had severe nervous headaches and my eyesight was affected. My back ached a great deal and there were pains through my shoulders. I was very nervous and didn't sleep well. My heart palpitated, whenever I overdid or became nervous. I was too weak to do much of any work and was often compelled to stay in bed, sometimes for two weeks. My usual weight was 118 pounds, but I was reduced to 93 pounds during my sickness. I read about Dr. Williams' Pink Pills for Pale People and gave them a trial. I thought the first box helped me and I sent for six more. I gained in color and weight and took the pills until cured. I can't say too much for Dr. Williams' Pink Pills for Pale People for they do all that is claimed for them and more. I know that they will cure."

If you are suffering from anaemia take Dr. Williams' Pink Pills for Pale People. They make pure, new blood with every dose and pure blood means health and strength. A short trial will convince you that these pills are a wonderful blood-builder. The red cheeks, good appetite, increased weight and strength and cheerful disposition, all declare that it is pure blood which is now traveling everywhere through the body and the benefit goes on until the health is restored.

A valuable booklet, "Diseases of the Blood," containing helpful information, will be sent upon request.

Dr. Williams' Pink Pills are sold by all druggists, or will be sent, postpaid, on receipt of price, 50 cents per box; six boxes $2.50, by the Dr. Williams Medicine Company, Schenectady, N. Y.

DR WILLIAMS' PINK PILLS FOR PALE PEOPLE

A welcome guest in California

At world-famed resort hotels

The traveler who stops at any of the noted inns in California learns what true hospitality is. Superb resort hotels provide all the luxuries of Broadway. Stately palms and acres of roses recall the Arabian Nights

A Santa Fe train will take you there.
The only railroad under one management, Chicago to California.
The only railroad to Grand Canyon of Arizona.
Double-tracked half-way; block-signal safeguards all the way.
Fred Harvey dining-car, dining-room and station-hotel service.

The California Limited—King of the limiteds—exclusively for first-class travel—runs every day—sleeper for Grand Canyon.

Santa Fe de-Luxe—the only extra-fare train, Chicago to Los Angeles—once a week this winter—every travel luxury—saves several hours' time—"extra fast, extra fine, extra fare."

California Fast Mail—also the Los Angeles Express and San Francisco Express—three daily trains—they carry standard Pullmans, tourist sleepers and chair cars—all classes of tickets honored.

Say which train you prefer. Will mail booklets.

Geo. C. Chambers, Gen. Agt.,
209 N. Seventh St., St. Louis, Mo.
Phone, Bell Main 130; Kinlock 5678.
Any line to Kansas City, thence Santa Fe.

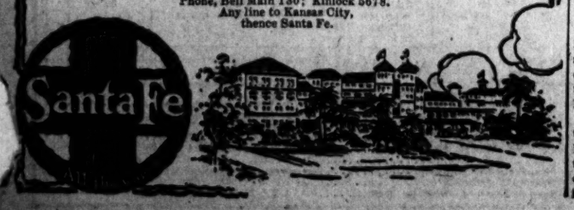

IMPERIAL FAMILY TRAPPED BY REBELS IN FORBIDDEN CITY

Railway Officials Abandon Posts and Last Avenue of Escape From Pekin Is Cut Off—Quarters of Emperor Provisioned for Siege.

VICEROY CONFIRMS THE SECESSION OF CANTON

Minister to Japan Flees From Tokio Legation When Chinese Students Demand Government Allowance—Foreign Troops at Tien Tsin Armed.

PEKIN, Nov. 10.—A round table conference on the situation by men who stand out most prominently at the present moment is the Government's latest card. Believing that Yuan-Shi-Kai will arrive at the capital soon, they have summoned Hsi-Liang, the former viceroy of Manchuria, to meet him and are strenuously endeavoring to pursuade Gen. Chang-Shao-Tsen, commander of the army rivision at Lanchau to join the conclave.

The Government frankly hails Yuan-Shi-Kai as its final support and hope he will be able to enlist the co-operation of Gen. Chang and the other disaffected generals in North China.

Gen. Tuan succeeded in rcovring complete control of the Pehan Railroad, so that th road is open for Gen. Chang's journey.

The sudden activity of the throne has lightened the hearts of some of the legations, but the most of them remain pessimistic, pointing out that until Yuan-Shi-Kai arrives and definitely declares himself, the situation will not be changed.

The latest consular reports state that the Tartar general and the Manchu troops at Nankin are still holding out against the rebels and that a big battle is pending. Amoy is reported more peaceful.

The Forbidden City is filled with princes, high officials and others who are entitled to entry within its gates. Vast stores of provisions have been transported to that place, which, strongly guarded, is ready for a siege.

Active preparations for the assault upon the capital are going on within the legation quarter, for it is now conceded that the Manchu dynasty will fall.

Foreigners, it is asserted, will be fully protected, but experience has taught that the temper of the people is not to be trusted when revolutionary movements are in progress.

Chinese Minister to Japan Flees From Legation.

TOKIO, Nov. 10.—Wang Ta Hsia, the Chinese Minister to Japan, has left his official residence here to avoid a meeting with the 300 Chinese students who are in educational institutions here at Government expense.

The students have been left without funds owing to the cessation of remittances from Peking. Yesterday the students began looking for Minister Wang. When they found he had decamped they took possession of the legation.

Minister Wang formerly was secretary of the Chinese Legation at Washington, leaving that post in 1905 to become Chinese Minister to Great Britain. He was appointed Minister to Japan a year and a half ago.

The revolutionary successes in China arouse great enthusiasm among the Chinese here. Revolutionary flags are already on sale and every ship for China leaves Yokohama with a full list of Chinese passengers homeward bound.

Toatal of Amoy Resigns with Other Officials.

By Associated Press.

AMOY, China, Nov. 10.—This city is without a ruler today. Taotai Chang has laid down the reins of government, and none of his subordinates appears willing to take them up. Chang today refused to receive official dispatches, declaring that he was no longer in charge.

Tung Gan, chief magistrate of the district, has abandoned his court, and fled from the city. The night was one of anxiety. All the street gates were closed, and citizens remained within doors. There were repeated attempts to fire the city, but all were frustrated.

Shipping is at the mercy of the pirates, who are carrying affairs with a high hand. Junks are afraid to venture far from their anchorages.

The American cruiser Albany returned to Shanghai last night. The British gunboat Rosario anchored in the harbor this morning.

At Fu-Chow, which yesterday was occupied by revolutionists, fighting continued with heavy losses on both sides. Last night a number of Manchus, fleeing from Fu-Chow, tried to burn one of the suburbs. They were caught by a detachment of the rebels and summarily executed. Between sunset last night and an early hour today, the Fu-Chow revolutionists captured and put to death 40 incendiaries.

Viceroy of Canton Confirms Secession of City.

HONGKONG, Nov. 10.—Chang Ming Chi, Viceroy at Canton, who arrived here last night on board a British warship, issued a statement to the foreign consuls today making formal proclamation of the independence of Canton and Kwang-Tung Province.

He declares that he is authorized by the people to make the proclamation. He says that under the new regime the provincial assembly will act in an executive capacity in addition to its legislative functions. All relations with foreign powers will continue in statu quo, but will be conducted from Canton by the provincial government instead of through Peking.

British sailors with four rapid-fire guns are guarding the foreign quarter at Canton. The revolutionists have assumed control of Admiral Li Chun's quarters and have hoisted the Republican flag over the Admiral's offices.

Tsin Tsin Legation Guards Prepare for Assault.

LONDON, Nov. 10.—The situation at Tien Tsin appears to have grown more serious. Dispatches today say that ball cartridges have been issued to the legation guards.

Rebel Troops Ocupy Suburbs of Nankin.

SAN FRANCISCO, Nov. 10.—A dispatch from Shanghai received by the Chinese Free Press here today says the revolutionary forces have invaded all the suburbs of Nankin and are pressing hard on Purple Hill, where the imperial troops are entrenched.

W. L. STEVENS & CO. FAIL

New York Stock Exchange Hears Announcement.

NEW YORK, Nov. 10.—Announcement was made on the Stock Exchange this morning of the failure of the firm of W. L. Stevens & Co.

The present firm was formed in April, 1910.

CATARRH The Enemy of Mankind

If Not Stopped Will Weaken the Membrane and Lead to More Serious Diseases.

Stomach Dosing Won't End It

Catarrh is a common disease in nearly every state in the Union.

It is also a vile and disgusting disease because its revolting symptoms cannot be hidden.

Many people despair of ever getting rid of catarrh, but if they will go about it in earnest they can stop the discharge in a few days, banish snuffles, hawking and spitting in a few more days.

To end the misery and humiliation of catarrh, breathe HYOMEI. Get a complete outfit today and see how quickly catarrh can be conquered if you will only try.

HYOMEI outfit (bottle of HYOMEI and hard rubber inhaler) costs $1.00. Pour a few drops into the inhaler and breathe it; that's all you have to do. Breathe it five or six times a day and watch the symptoms of catarrh disappear one by one. HYOMEI is guaranteed for catarrh, coughs, colds, sore throat and asthma. For sale by druggists everywhere. Extra bottles if needed 50 cents. Mail orders filled by Booth's Hyomei Co., Buffalo, N. Y.

The PHOENIX MUFFLER

The knit muffler combines three practical ideas—a knit fabric that provides absolute protection and comfort to throat and neck, a snap fastener and a perfect fit.

The various designs are made to meet individual requirements, and the PHOENIX Muffler combines all these features with style beyond reproach.

If you are one of those who has never yet taken the trouble to investigate the merits of the Phoenix Knit Muffler, do so at once and you will have reason to congratulate yourself.

Hi-Button Militaire | Shaped Neck
Turn-Over Collar | Auto and Dress Styles

At all good dry goods shops and haberdashers.

50c, $1.00, $1.50 to $5.00

Phoenix Knitting Works
Milwaukee

Makers of the celebrated Phoenix Guaranteed Silk Hose.

Can't Eat? Can't Sleep?

Drink every day a glass or two of cool, delicious Bass Ale. It will delight your palate, restore your appetite, quiet your overwrought nerves and induce natural sleep by healthfully stimulating your digestion and circulation.

Countless thousands of people all over the world owe their good health and keen intellects to the wholesome malt and hops in the world's best brew—

Bass Ale

JOHN W. PECKINGTON,
"Golden Lion"
716 Olive St., St. Louis

6 MEN HURT WHEN AUTO HITS A CAR

Driver Unable to Stop Heavy Meat Truck at Crossing, It Strikes Trolley, Rebounds.

Six men were injured when an auto truck belonging to the St. Louis Dressed Beef Co. skidded into a Bellefontaine car at Fourteenth and Chestnut streets at 1:30 a. m., Friday.

Andrew Evans, the chauffeur, was cut on the face; Albert Hertel, the conductor of the car, was cut and bruised; Peter Lowell of 3907 Florissant avenue and H. C. Mallon of 6217 Page boulevard were cut on the hands; Edward Doyle of 2941 Laclede avenue and John Bauer of 1414 North Eighteenth street were bruised and shaken up.

Evans was driving the truck east on Chestnut street and when within fifty feet of Fourteenth street he saw the car, northbound. He was unable to stop the truck. With wheels firmly held, it slid along the street and struck the car with such force that it bounded back and hit a telephone pole.

Morris Hetzhaler, who was on the truck with Evans, escaped injury by jumping.

FREE TOOTH PASTE

My patrons, who have been loyal to me, who in any way contributed to my welfare and prosperity, I intend to supply with CATO Anti-Pyorrhea Tooth Paste Free the balance of their life. Call and get it any time without hesitation. Free of charge. Lorain M. Cato (Dentist), Suite 401-402 Commercial Bldg., S. E. Corner 6th and Olive. Entrance on 6th St.

Nugents

Women's and Misses' Aviation Caps

The new thing—knitted from wool yarns, in many different stitches—shown in all colors and combinations—trimmed with tassels, bows of ribbons and with pompons.

To be had at 50c, 69c, 89c, $1.25 and up to $2.95.

Special Sale of Street Gloves, 85c

Women may choose tomorrow from 700 pairs of $1.25 and $1.35 pique sewn Street and Shopping Gloves at 85c a pair. These excellent Gloves will appeal to every purchaser. They're to be had in white, black, tan, navy, etc., in all sizes.

Bring Your Broken Dollies Here.

The Blind, the Crippled and the Maimed Made New in Our Doll Hospital

Consulting Hours From 8:30 A. M. to 6 P. M.

Bebe Jumeau

They're the most beautiful Dolls made. We import them direct from Paris and show them dressed and undressed. The walking Bebe Jumeau is a wonder.

We've just added the noted specialist, Dr. Wigem, to our staff.

Our $1.00 Doll

This is our special—it's full jointed, body and limbs made of papier mache with bisque head. They have sleeping eyes, real eyelashes and silk floss wig.

Even you grown-ups know from experience that the dollies which the little mothers love the most are the ones which have met with misfortune.

Why give up such dollies? Bring them to Dr. Fixem, Dr. Mendem and Dr. Wigem.

You'll be surprised to see how nicely the dolls you thought were ready to be discarded can be given a new lease of life. They can be re-strung all through—new arms, new limbs, new wigs, even new eyes can be given to them, and when they are discharged from our hospital by our eminent practitioners they're just as good as new—fresh, clean and all the more welcomed by the little tots because of the hardships they've suffered.

Boys' Shoes

Worth $2.50 to $3.50

Saturday

In sizes 8 to 13½ $1.39

In sizes 1 to 5½ $1.79

These Shoes are in the well-wearing gunmetal calf and the dressy patent leather. In this Saturday sale we offer button, lace or blucher style, each in an excellent range of sizes.

Bring your boys in Saturday.

Jockey Boots *For Children*

Patent leather and gunmetal calf Jockey Boots; with or without cuffs; black, red or brown tops; light or heavy soles; plain or tipped toes.

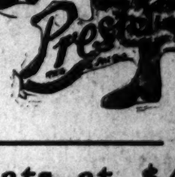

These are worth $1.75 to $3.00. Saturday, a great group, specially priced. In sizes 5 to 10½,

$1.39

In sizes 11 to 5,

$1.75

We are headquarters for Buster Brown Shoes.

Saturday's News for Men

Our Great Sale of Suits and Overcoats, Specially Purchased, Continues

Suits and Overcoats, worth $15 and $18—choose now at $9.95

Suits and Overcoats, worth $20—choose now at $12.00

Suits and Overcoats, worth $22.50 and $25—choose now at $16.00

The "L" System

Finest Clothes for Youths.

We announce beginning tomorrow a great sale of $30, $32.50 and $35 "L" System Suits and Overcoats.

You may choose of these fine Suits and Overcoats at

$25.00

For details see tomorrow's Globe-Democrat.

Our sale of these three great lots is the source from which hundreds of men are selecting their Fall and Winter clothing. There has been a steady stream of men through our Clothing Department. These men know a "Nugent" underprice sale of clothing means good clothing—the kind that "men who care" demand.

These Suits and Overcoats are good Fall styles, good colors, good patterns. There's a particularly large number of staple navy blue and black Suits—many of the Overcoats are in the popular "Presto" convertible collar effects.

We can fit slender men; normal men and stout men

Choose tomorrow from complete assortments—Suits and Overcoats worth from $15 to $25, at three great rousing bargain prices.

$9.95, $12.00 and $16.00

A Sale for the Boys—Overcoats Just as Illustrated. Worth $10 and $12, to Be Had at $5.50

We consummated a very special purchase, making possible this remarkable bargain. These Overcoats are of all wool and they're in the fancy mixtures which are so greatly favored by boys. They're just the coats boys need for these cold days, being made with convertible or Presto collar, as shown in the cut. We have all sizes from 7 to 17 years—choose of $10 and $12 Overcoats $5.50

For Girls Tomorrow—New Cheviot Coats at $4.75

Each Saturday we're proving to more and more mothers that our apparel section is the place to buy the girls' clothing. We give emphasis to this by the offerings for Saturday, specially with a line of new cheviot coats just received. These are made double-breasted; have storm collar and cuffs inlaid with panne velvet and braid. They're in navy blue and green and there are all sizes, 6 to 14 years. These are just the sort of coats the girls want for the cold days. Choose Saturday at $4.75

Girls' cheviot Coats, made in the polo style, with large patch pockets and belt. Full box model, with reversible collar and cuffs. Sizes 6 to 14 years. Price $6.95

Girls' Coats of fancy mixtures in gray or tan; made with large collar and cuffs of the same material. Sizes 6 to 14 years $10.95

Girls' Sailor Suits of storm serge, in navy blue, red or black. The collar and cuffs are trimmed with black, white or red soutache braid; the skirt is full pleated. Sizes 6 to 14 years, priced at $5.00

Girls' shepherd checked worsted Dresses. The waist is prettily trimmed with red braid and pearl buttons. Sizes 6 to 14 years, priced at $2.50

Girls' cashmere Dresses in navy blue or red, trimmed with taffeta silks; made with high neck, long sleeves and full plaited skirt. Sizes 6 to 14 years, at $3.95

Two Good Offerings Saturday for Juniors

Junior Dresses of serge—red or brown—waist is prettily trimmed with Hercules braid and the skirt is a four-gore model. Sizes 13, 15 and 17 years. Saturday $10.00

Junior Coats of gray diagonal worsted—double-breasted and lined throughout with black and white checked worsted. Sizes 16 to 18 years. Saturday $15.00

B. NUGENT & BRO. DRY GOODS CO., Broadway, Washington Av. and St. Charles St.

Dr. Lyon's
PERFECT
Tooth Powder
for clean white beautiful teeth and a pure and fragrant breath

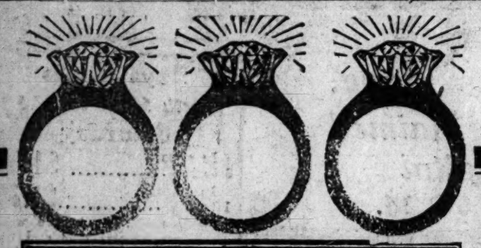

$1 A Week

500 DIAMOND RINGS ON SALE SATURDAY ONLY

Reduced from $45—One Day Only
This offer of a nine dollar discount positively will not be good after tomorrow. Pure, blue white, perfect stones in 14-k solid gold—handsomely set Tiffany style, like cut—many styles to select from.

$36

Terms: $1 DOWN; $1 A WEEK.
OPEN UNTIL 9 P. M.

I. D. STRELITZ

306 Third National Bank Building, S. W. Cor. Olive and Broadway.
For Salesmen to Call, Bell, Olive 1020, Kinloch, Central 3784

Garlands

Saturday—Children's Coat Day

And if you'll visit this department tomorrow you'll not only see why ours is the biggest and always busiest children's store in the West—BUT YOU'LL also be rewarded with the BIGGEST COAT VALUES YOU'VE EVER LOOKED AT

Here They Are in 3 Lots

Lot 1
$6.00 Coats for $2.98

Made of all-wool navy blue cheviot; full length; lined throughout with red flannel. Military collar, buttoned close around throat; 6 to 16 year sizes.

Girls' $8.00 Coats for $5.00
One style of Salt's carneul, Venetian-lined throughout and fastens close about neck with novelty buttons.
Another model is of all-wool cheviot, in red, green, navy and cadet; trimmed with wide Hercules braid and large bone buttons.
Sizes 6 to 16 years.

Girls' $12.00 Coats for $7.98
Made of Salt's Seal Plush, lined throughout with Venetian. A Coat with a specially graceful drape and set off with pretty novelty buttons.
Sizes 6 to 16 years.

Girls' $5.00 Dresses for $2.98
Regulation sailor style; of all-wool navy serge, trimmed with red or white silk braid. Has red emblem on shield and large red silk tie.
Sizes 6 to 16 years.

SAMPLE FURS AND SAMPLE FUR COATS
We have a large stock of sample furs that we can positively save you from 25 to 40 per cent on your purchases. Fully guaranteed and of the best quality and latest styles. Call and examine our goods and compare our prices with other stores.
SAM KATZ, PERSIAN FURRIER 616 OLIVE ST. (Upstairs)

NEARLY ALL OF MASSACRED WERE INNOCENT ARABS

Natives Afraid to Surrender Arms They Got Looting Deserted Turkish Barracks.

PLUNDER WAS FREELY SOLD

McCullagh Himself Had Some Ammunition—War of Extermination Foreseen.

Special Cable to the Post-Dispatch and New York World.

Copyright, 1911, by Press Publishing Co. (New York World.)

TRIPOLI, Nov. 10.—Turkish artillery and Arab horsemen made several attacks on the Italian lines yesterday. The Italians fought their way to the trenches of the enemy, who temporarily retired, but again attacked as the Italians were returning to their base. At night the Turks withdrew.

The Italians sustained some casualties and the Arabs and Turks many.

LONDON, Nov. 10.—The following further dispatch from Francis McCullagh was received by the Malta mail at the Post-Dispatch London Bureau today. Although written before the explanation which Gen. Caneva offers to the Post-Dispatch, the dispatch, in large part, is an answer to it.

"Nearly all the men massacred at Tripoli were innocent," writes McCullagh. "I doubt if even a score of city Arabs fired on the Italians from the rear.

"In many houses rifles and ammunition were found, but if my own trunks had been searched, a lot of Turkish ammunition would have been discovered. I got it from the Turkish cavalry barracks, where the Turks left behind from 50,000 to 100,000 rounds of cartridges. When the Turks were gone and before the Italians came, the Arabs living on the outskirts of the city plundered the cavalry barracks.

"Col. Spinelli, who now occupies these barracks, when I visited him the other day, showed me places from which even window glass, hat pegs, door handles, chairs, tables, carpets, door latches and railings had been carried off.

Arabs Sold Loot.

"During the first days of the occupation I saw Arabs selling all kinds of loot they had obtained in this way, puttees, bags, knapsacks and writing paper.

"The Arabs had also taken rifles and ammunition, of which they had far more than they could carry at short notice. Sometimes they took ammunition. Their only object was to sell the loot, to make money. But if this ammunition and these rifles were found in a house, everybody in that house was shot.

"It is true that one of the first things Gen. Caneva did was to issue a proclamation announcing the death penalty against any native found with weapons in his possession. If the natives ever heard of this proclamation they probably concluded that the only way to escape the penalty was to conceal the arms and ammunition they had stolen. If Gen. Caneva had fixed a certain day and place for the surrender of arms and had taken care to assure the Arabs they would not be punished if they surrendered them, he would have had nearly all the weapons and cartridges stolen from the various Turkish barracks.

"Besides, people found in possession of even knives were executed, although all along the North Mediterranean Coast knives are worn by the natives as a matter of course. Then Arabs, on whom were found watches, buttons and other articles supposed to belong to Italian soldiers who had been murdered, were put to death without inquiry.

"The fact that the Italians decided not to recognize the Arabs as belligerents will make the war exceedingly bloody and desperate.

"As there are only a few thousand Turks in the country, this decision means that practically every one of their opponents whom the Italians catch with arms in their hands will be refused quarter and shot immediately on capture.

Arabs Without Uniforms.

"It is true the Arabs have no uniforms. Neither had the Boers nor the Moroccans, yet England and France recognized these people as belligerents. At the same the Arabs will enjoy no advantages as noncombatants, for Tripoli is Turkish. Italy is at war with Turkey and in consequence the people of Tripoli cannot introduce munitions of war via Egypt or Tunis. Therefore it will be a war of extermination.

"Italians in Tripoli admit this fact cheerfully and are quite prepared to exterminate all the Arabs in arms against them.

"The other day nearly 200 Arabs fought their way through part of the Italian line near Bumilvana, which had been purposely left weak. Overwhelming forces were brought against the Arabs, they were surrounded in a house, their white flags were disregarded, all were killed—massacred, it should be said. For as their ammunition was exhausted they could offer no resistance to the enormous forces of Italians, who shot them down from a safe distance."

McNAMARA JURY SELECTION HURRIED

LOS ANGELES, Cal., Nov. 10.—Erstwhile predictions that a jury to try James B. McNamara would not be selected for at least six weeks or more seemed extravagant today, the surprising progress of the last two days in examining talesmen giving rise to the belief that a panel might be obtained in much quicker time.

With three sworn jurors, three talesmen passed for cause and a new venire of 40 on hand today, attorneys on both sides were optimistic as to the possibilities of soon gathering a panel of 12 unbiased and open-minded jurors.

The tedious process of examination has had a wearisome effect on the principals in the case and now, without objection, the attorneys are heading for essential points.

Quickest, Surest Cough Remedy Ever Used

Stops Even Whooping Cough Quickly. A Family Supply for 50c. Money Refunded If It Fails

If someone in your family has an obstinate, deep-seated cough—even whooping cough—which has yielded slowly to treatment, buy a 50-cent bottle of Pinex and watch that cough vanish. If it fails, money back promptly, and without argument.

A 50-cent bottle of Pinex, when mixed with home-made sugar syrup, makes a full pint—a family supply—of the most effective cough remedy that money can buy, at a saving of $2. Gives instant relief and will usually wipe out a bad cough in 24 hours or less. Easily prepared in five minutes—directions in package.

Pinex Cough Syrup has a pleasant taste—children take it willingly. It stimulates the appetite and is slightly laxative—both good features. Splendid for croup, hoarseness, throat tickle, incipient lung troubles, and a prompt, successful remedy for whooping cough.

Pinex is a special and highly concentrated compound of Norway White Pine extract, and is rich in guaiacol, and other elements, which are so healing to the membranes. Simply mix it with sugar syrup or strained honey, in a pint bottle, and it is ready for use. Used in more homes in the U. S. and Canada than any other cough remedy.

Pinex has often been imitated, but never successfully, for nothing else will produce the same results. The genuine is guaranteed to give absolute satisfaction or money refunded. Certificate of guarantee is wrapped in each package. Your druggist has Pinex or will get it for you. If not, send to The Pinex Co., Ft. Wayne, Ind.—ADV.

"Tigers" $4.50

OUR "TIGERS" have struck a popular chord — they harmonize so well with the newest clothing and furnishing fashions for men and young men—they'll complete your fall outfit to a nicety—either tan or black—button or lace—the pair $4.00 and $4.50

The "Tiger" illustrated above—4-button model—tan and black — the pair $4.50

SILK HOSE
Our special for men—extra good quality—all colors—the pair.... 45c

Swope Shoe Co.
311 N. BROADWAY
This Store Closes Saturdays at 7 p. m.

TO GROW HAIR ON A BALD HEAD

BY A SPECIALIST.

Thousands of people suffer from baldness and falling hair who, having tried nearly every advertised hair tonic and hair-grower without results, have resigned themselves to baldness and its attendant discomfort. Yet their case is not hopeless; the following simple home prescription has made hair grow after years of baldness, and is also unequaled for restoring gray hair to its original color, stopping hair from falling out, and destroying the dandruff germ. It will not make the hair greasy, and can be put up by any druggist: Bay Rum, 6 ounces; Lavona de Composee, 2 ounces; Menthol Crystals, one-half drachm. If you wish it perfumed, add half to one teaspoonful of To-Kalon Perfume, which unites perfectly with the other ingredients. This preparation is highly recommended by physicians and specialists, and is absolutely harmless, as it contains none of the poisonous wood alcohol so frequently found in hair tonics. Do not apply to the face or where hair is not desired.

Judge & Dolph Drug Stores, this city, state that they have filled it many times for their patrons who report most astonishing results from its use.—ADV.

PREPARE FOR COLD WEATHER

By Being in Daily Attendance at This Gigantic Money-Saving

SALE OF WINTER GOODS

FREE
Handsome premiums in all departments. Get your coupon on each purchase from 5c up.

Penny and Gentles
BROADWAY AND MORGAN STREET
OPPOSITE UNION MARKET

See the Immense Free Premium Display in All Departments and Center Show Window.

The Shoe Department Offers Special Values for Men, Women, Boys and Girls

Women's $3 to $4 New Fall Shoes at... $1.95
Newest and best styles of the season; patents, dull calf, suedes, velvets and cravenettes; short vamps and hi-toes; all sizes; at $1.95
$1.95 $1.95

Boys' and Girls' $1.50 and $2.00 Shoes at..... $1.00
500 pairs of boys' and girls' good solid Shoes; will wear as well as any $1.50 Shoe made; special tomorrow. $1.00
$1.00 $1.00

Jockey Boots at $1.59 and..... $1.39
The most popular footwear for children; dull and patent leathers, patent collars; sizes 11½ up to 2, $1.59; Sizes 8½ up to 11, $1.39
$1.39 $1.39

Men's $3 to $4 New Fall Shoes at..... $1.95
These are real bargains, every pair welt sewn; tans, kid, patents and dull leathers; button and Blucher; all sizes, $1.95
$1.95 $1.95

Stylish Garments for the Young

We are always first to be ready with new garments desired by the young people.

$10 Junior Coats; ages 13, 15 and 17; contrasting collars, in blue cheviot; also other styles; $10.00 values, at..... $5.98

$15 Junior Coats; ages 13, 15 and 17; contrasting trimmings and double faced cloth Coats, with large collars; a big variety at ⅓ off; see them, at $9.98 and..... $7.98

$19.50 Junior Suits; stylish blue or black serge and mixture Suits; perfectly tailored; for juniors; special, Saturday.... $10.98

$5 Sailor Collar Coats; ages 6 to 14 years; new beaver cloth Coats, trimmed sailor collars, at..... $3.98

$8 New Long Coats; Coats of heavy blue cheviot, lined and with red collars and cuffs; sizes 6 to 14 years, choice.. $5.00

$10 and $12 Girls' Coats; finest cloth Coats, in contrasting sailor collars; also black caracul and plush Coats; ages 6 to 14 years, at $7.98, $8.98 and..... $5.98

$5 Little Coats; ages 2 to 6 years; of cloth or corduroy; all sailor collars and colors. $2.98

$6 Black Coats; of caracul, quilted lined; 2 to 6 years, for.... $3.50

Infants' Wear— $2 lace trimmed, 3 rows insertion, White Dresses... 98c

25c Infants' Long White Slips for..... 15c

Saturday Underpricing of GLOVES

For Women and Children
Please compare these prices with the quotations of other houses.
Adler's English Walking Gloves for women; P. X. M. seams; best quality Kassan; colors black, white, gray and tan; every pair warranted and fitted; the kind you are paying $1.25 pair, here at..... $1.00
"Argyle" Gloves for street and dress wear; best quality French kidskins; black, white and all colors; warranted and fitted; a pair..... $1.00
Children's Indian Gauntlets; fleeced lined; with patent or plain cuff; star or strap style; the 75c kind, for..... 50c
Children's Fleeced-Lined Kid and Mocha Gloves; fleeced-lined Gauntlets and Mitts; worth 50c, here at..... 39c
Misses' Dogskin Gloves, in tan only; all sizes; worth 75c; a pair..... 39c

Men's $1.50 Sweaters, Plain or with borders; heavy wool; sizes 34 to 46; Saturday for..... 59c

Men's 35c Natural Wool Seamless Socks; Saturday..... 12½c

Men's $1.50 Heavy Ribbed Union Suits; all styles; Saturday..... 79c

Men's 50c Heavy Fleece-Lined Shirts or Drawers; all sizes..... 39c

Men's 25c Silk Lisle Socks; all colors; for..... 9c

Boys' 75c Sweater Coats; all sizes; Saturday..... 39c

Men's $1.25 Natural Wool Shirts or Drawers; all sizes..... 79c

Hair Goods Extra Specials

For this sale we have arranged some underpricing that is most extraordinary. This department is the most popular in the city, because of the completeness of the stock and the low prices.

$1.50 Switches, 50c; made of 3 short stems; good assortment of shades; for this sale, special..... 50c
$2.50 Switches, $1.69; 24-in. natural wavy human hair; can be easily dressed in the new biscuit twist; the very newest in hair dressing; special..... $1.69
$4.50 Switches for $2.98; made of fine quality human hair; all strictly sanitary; can be dressed into the new Spring Maid coils; for this sale only..... $2.98

Newest Neckwear

Latest Arrivals—
500 Lace Collars
In the new hexagon sailor style, lace and embroidered, similar to drawings shown..... 25c

Elaborate Lace Collars
The popular large Plauen and Venise Lace Collars in round or pointed or square sailor style; just arrived from Europe by express..... 49c

Velvet Bags
500 Handsome Velvet Hand Bags, so extensively worn. These come embroidered or plain velvet, with gilt frames. Special shipment, 59c and..... 39c
$1.25 to $2.00 Velvet Bags
Multitude of dainty, snappy designs, in black and colored velvets; handsome, plain or decorated, gilt and silver frames, long handles..... 98c

Let Us Make A Player-Piano Out of Your Piano

There are many Silent Pianos in St. Louis homes where some means of playing them artistically would be welcomed and in many of these same homes a Player would be supplied if the present piano to which much sentiment is attached could be retained.

WE HAVE SOLVED THE PROBLEM.

Send us the name and age of your piano, no matter whether it is a

GRAND, UPRIGHT OR SQUARE PIANO

and we will tell you how we can make a

PLAYER-PIANO

and how little it will cost you to do so.

We will not injure or disfigure your Piano in any way and will put it in good repair, FREE OF CHARGE, while we install the Player.

You Will Be Surprised How Little It Will Cost.

If you can't call, fill out the coupon below and mail it to us.

The Baldwin Co., 1111 Olive St. P
Please send me full particulars about making a Player-Piano out of my Piano.
Name of my piano is..... Age.....
Grand..... Upright..... or Square.....
Name..... Address.....

THE BALDWIN COMPANY
Manufacturers
PIANOS—PLAYER-PIANOS
1111 Olive St.

CLOTHING ON CREDIT

YOUR chance tomorrow to buy a **Suit or Overcoat**—worth fully $20.00—choice of the stylish browns, grays or tans, on our Easy Credit plan of $1.00 a week, for..... $15.00

203 North 7th Upstairs
Back's Credit Clothing Co.
Open Until 10 P. M.

Bailey Market

ON THE CORNER OF BAILEY & GLASGOW
GIVES EAGLE STAMPS

Corner Bailey and Glasgow. Corner Vista and Newstead Avenues.
Double Eagle Stamps Every Day with this Ad.

$1.00 in Stamps with 15c Pkg. Matches.	$2 in stamps with 10c Ground Bone for Chickens.	$2.00 in Stamps with 20c Bakery Purchase.	$3.00 in Stamps with 50c Coffee.
5 lbs. Pure Lard 45c	3 Round German Coffee Cakes.... 25c
Large Round Steaks ..... 3 for 25c	Sweet Rolls, dozen 8c
Choice Round Steaks ..... 3 for 25c	Sweet Doughnuts, dozen 8c
Fine Porterhouse Steaks... 4 for 15c	5 lbs. Table Salt 10c
Short Rib Steaks ..... 3 for 10c	2 bottles Ammonia 5c
Choice Rib Pork Chops, lb 11c	2 bottles Wash Blue 5c
Leg Veal, lb 10c	3 lbs. Lump Starch 10c
Tenderloin Roast, lb 10c	3 lbs. Chile Beans 25c
Beef Shoulders, lb 10c	2 pkgs. Spaghetti or Macaroni.... 15c
Ramp Roast, lb 7c	3 lbs. Lima Beans 25c
2 lbs. Mixed Cakes 15c	Sugar Cured Bacon, lb 14c
5 Loaves Cream Bread 10c	Fine New Citron, lb 25c
3 large Loaves Square Bread.... 5c	Dry Salt Pork, lb 5c

For 520 of Those Men Particular About the Clothes They Wear, We Announce a

Sale of Splendid Suits and Overcoats

It isn't often that such good news comes to St. Louis. It isn't often that the celebrated productions of The Washington Co., The House of Kuppenheimer, Society Brand and Athletic Cut, for instance, are included in a value-giving clothing event so decidedly in your favor as this.

It certainly is an unusual occasion for Mid-November—would be quite interesting even were this February. But quick to details—here are

Overcoats for Men and Young Men at $18.75 and $24.75—Usually a Third More

The Overcoats—Include the Raglan, the Chesterfield, the Full Box, the Half Box, the Shaped-to-form, the English Belted Coat and the Convertible or Presto Collar Coat—in scores of dependable effects, and including kerseys, cheviots, rough-finished warmth-without-weight materials and thoroughly English effects.

With the right style and the right fabric for any man of any build.

The Suits—Include those with coats suggestive of the Strand and Piccadilly—Americanized just enough to make proper fitting certain. Then there are longer-cut Coats, with low rolling lapels, in two-button style for the young men, and conservative effects in three and four button styles for those who want them.

Suits and Overcoats
Of $22.50 and $25 Qualities
$18.75

Suits and Overcoats
Of $28 and $30 Qualities
$24.75

In the collection at $24.75 are many silk-lined Coats of the very finest workmanship, and we also offer better qualities at $35, $37.50 and $40.

Men's Blue Serge Suits Saturday at $10.50

The only thing cheap about these Suits is the price—and that is but a one-day proposition. Every Suit in the collection is of fast color, all-wool serge, with our absolute assurance of satisfactory wear backing the purchase.

Sizes from 15 years to 44-inch chest measurement. Saturday, $10.50.

A "Flyer" in Men's and Young Men's Presto and Convertible-Collar Overcoats, $12.80

Every second man wants a coat that will roll low in front or button to the neck in real soldier-boy style. This fortunate purchase brings such Coats at a very little price.

Some in plain colors, but the majority in effective mixtures. And regular $15 and $18 qualities, in sizes 17 years to 44-inch chest measurement. Saturday, $12.80.

Rain-Proof English "Slip-Ons" at $4.75

It's a delayed shipment which can go either to you at a reduction or back to the manufacturer. Guaranteed rainproof or a new coat in exchange. Saturday, $4.75.

(Main Floor—West Building.)

Two Street Entrances Direct to the Men's Store—Washington and Seventh.

The Line of March Will Be Straight for These

OVERCOATS

Of $12.50 and $15 Qualities

$10.75

It is a selling event that can be heralded in big, bright letters, for every mother who sees these Coats will get the right idea of this Boys' Store—will know that it may easily play a purposeful part in her economy scheme.

These Overcoats were intended to retail at $12.50 and $15, but special buying brought them here for less.

They are of soft-finished English velours, in checks, plaids and diagonals, and of plain colored, warmth-without-weight fabrics, with a few kerseys and chinchilla cloth Coats, in sizes from 2½ to 18 years.

—and on Saturday, $10.75

Overcoats for the Bigger Boys, $6.95

These are long Ulsters, made with the practical convertible collars, which can be worn down in good weather and in stormy weather converted into the military style.

Some of them are belted to the back, others plain. The materials are absolutely all-wool—gray, brown and tan mixtures and 8 to 18 year sizes. Special, $6.95.

Other grades from $4.95 to $14.95.

Boys' Russian Overcoats, $4.95

A collection especially for 2½ to 9 year old lads.

Some of them are flannel lined, others lined with serge. Blue, brown, gray and tan, also in plain or mixed colors.

Russian Coats of finer grades up as high as $14.75.

Boys' Suits With Two Pairs of Knickerbockers, $6.95

By careful planning, we have been able to offer with the suits of our $6.95 line, an extra pair of knickerbockers, which, under ordinary circumstances would bring the total price up to $7 or $7.50.

There is a big variety of patterns, in plain grays, browns and combinations.

The coats are in two or three button styles, with long rolling lapels, lined with serge.

Boys' Russian Suits at $3.85

These Russian Blouses come in blue, brown and red serge—in gray and tan cassimere and cheviot and in sizes for 2½ to 6 year olds. Choice of sailor or military style collars, as well as a number of regular Russian, "Peter Thompsons," at the special price for Saturday of $3.85.

(Second Floor—West Building.)

We Asked for the MATINEE LUNCHEON Menu

We want to print it because hundreds plan to take luncheon Saturday afternoon here in the Tokio Tea Room.

So here's the menu for tomorrow:

Cream of Cauliflower
Turkey Pattie a la Reine
or
Sliced Veal Loaf, sauce Bordelaise
Potato Persilade
Cold Slaw with Sweet Peppers
Tokio Ice Cream
Japanese Tea Biscuits
Coffee Tea Milk

—Table d'Hote, 25c.

(Sixth Floor—Main Building.)

Boys! When It Comes to the Shoes, Say "Like Dad's" and Get the Best

Grandfather might tell you of the copper-toed boots, of heavy raw-hide, which he wore one year and little brother wore the next. They were sturdy shoes, but absolutely inflexible in their sturdity.

"Like Dads" shoes are like those grandad used to wear, in the first instance, but far different in the second, for these are sturdy shoes as flexible and as easy to wear as dancing pumps.

It takes shoemaking art to produce such shoes as these and it takes those mothers who know just how hard their boys are on shoes to appreciate them best.

—At $2, $2.50 and $3 the pair according to size.

And Here Is a Special Group of Shoes, at $1.50

They are usually sold at $2 and come in all leathers, as well as patent and gunmetal.

Sizes 9 to 13½ years, $1.50. (Main Floor—Main Building.)

Saturday Is Misses' and Girls' Day

And This Saturday Is to Be an Eventful One in the

Girls' Store

Several very unusual purchases have come to hand.

These augmenting our own splendid collections will make a day of unusual opportunities for misses, girls and young women.

Here they may be supplied with school coats, suits and dresses, in styles liked best, fabrics most chosen and qualities surest of good service.

First and Best for the Girls—

150 Warm Coats, of Usual $12.50 and $15 Qualities Ready at $9.95

Just think, hardly the first frost has passed and yet these Coats are ready to be sold at January prices.

Every one displays that splendid tailoring so universal throughout our regular stocks. And there are all sizes to fit girls between 6 and 14 years.

Materials: kerseys, mixtures, worsteds and strictly boyish materials in the herringbone weave.

Styles: box and semi-fitting Coats with high collars of self-material or velvet. Large pockets; lined throughout with black and white checks, or red flannel.

Colors: navy, gray, brown and tan. Special, Saturday, $9.95.

A Special Group of Misses' Suits at $19.75

It is remarkable how many of our Misses' Suits have been sold this season with no alterations necessary. Made possible by exercising the utmost care in the selection of suitable styles and materials, by demanding perfect tailoring from all of our manufacturers, and by giving our own measurements for every garment.

In this group for tomorrow are Suits of serge, worsted and new mixtures, in smart tailored, Norfolk and trimmed styles.

Sizes 14, 16 and 18 years, and special for Saturday, $19.75.

Other Misses' Suits in the greatest variety of new styles and materials, priced from $16.50 to $125.

Misses' $15 Serge Dresses at $9.95

Made to sell for $15—the exact duplicates of those we, ourselves, sold at that price, but purchased at a reduction on account of the large amount of business we have done this season with this maker.

Made of excellent quality French serge, in tan, brown, old rose, navy blue and black. High-waisted effects, trimmed with collar of white broadcloth, and black and white checked velvet, lace yoke and collar.

Sizes 14, 16 and 18 years. All those formerly received sold for $15, tomorrow these at $9.95.

(Third Floor—Main Building.)

A Chance to Buy That Derby and Save Money

A collection of Men's Derbys came to hand by a chance purchase just in time for the change men are making from the soft hat to the stiff shapes.

And these are the very Hats being sold under another name all over the country at $3, with never a deviation from that price from January first to December the thirty-first!

These came to us as "factory mars," and we want you to find the defect—we haven't been able to.

—The entire assortment tomorrow at $1.60.

And Men's "Fuzzy" Telescopes and Crush "Britishers," at $1.85.

John B. Stetson's Soft and Stiff Hats at $3.50 and $5.

And smart Hats of imported Austrian velour, at $5 and $7.50. (Main Floor—West Building.)

Even the Men Who Look for Expensive Shirts Will Be Pleased With These

Shirts From $1.50 Lines at $1

Here are white and colored plaited Coat Shirts with box plaits, knife plaits or cluster plaits, in all sizes; all sleeve lengths and all of $1.50 quality.

Here are colored negligee Shirts with soft French turn-back cuffs, being worn more than ever this fall.

Here are white negligee Coat Shirts with laundered collars and cuffs.

And best of all, white, stiff bosom Shirts for business or dress wear, not from a store's regular stock. Could a more satisfactory assortment be offered!

And yet there is a saving of 50 cents on each and every one, for these are Shirts right out of the makers' $1.50 line—when the sale started over 2000 of them were marked $1 each.

But that is not all the good Saturday news for men, for here succinctly told are price-briefs and paragraphs of unusual interest:

Men's $1 Nightshirts at 69c

Flannelette and muslin garments with attached or military collars—choice, 69c.

Men's $1.50 Pajamas, 95c a Suit

All sizes to choose from, in garments made of muslin and flannelette, in blue, gray and pink.

At $1.95—$3 Union Suits for Men

Fine quality worsted, and silk-mercerized cotton garments, in blue, white and gray; sizes 34 to 50.

At $1.15—Men's $1.50 Underwear

Fine all-wool Ribbed Undershirts and Drawers of "Cooper's" make, in blue, gray and fawn colors and in all sizes.

And Here's a Special Value in Gauntlet Gloves at $1.23

These are of fine quality cape stock, have silk-stitched seams and spear backs and come in all sizes, as well as short-finger cadet sizes.

(Main Floor—West Building.)

Misses' Knitted Sweaters, $2

Although Intended to Be $2.75

But we found a maker with several numbers of which he had produced too many.

These are of Australian yarn, in a "wave" weave, with storm collar and closed front, and finished with two pockets.

Colors: Red, oxford and white.

Women's $6 Sweaters, $4.95

Knitted of the finest Australian yarn, in plain weave. Semi-fitting, with pockets, storm and military collars and pearl buttons. In red, oxford, white and blue.

Women's $4 Sweaters, $2.95

In a fancy weave, knitted of soft wool yarn, with high neck, rolling collar, two pockets. In red, white and oxford.

(Second Floor—Main Building.)

Still the Dolls Troop In—

Into that land of all nations—where English dolls, French dolls, Austrian dolls, Bavarian dolls, Japanese dolls, mingle with genuine cosmopolitan disregard for race or station!

Jointed and Kid Body Dolls, all the way from 25c up.

And Special Kid Body Dolls at $1

They're 18½ inches tall, with moving eyes, side-parted wig, jointed hips, knees and elbows.

Better come and see them, and bring mother, tomorrow sure.

(Fifth Floor—West Building.)

A Little Saturday Flurry in Children's Gloves

First at 25c a pair, are some All-wool Golf Gloves and Mittens, in plain and fancy colors, that are extremely good value.

At 50c a Pair, are offered Fleece-lined Kid Gloves and Mittens.

And at $1 a Pair, are silk-lined Kid Gloves for boys and girls, in all sizes.

(Main Floor—Main Building.)

For Boys—

$1 Flannel Blouses, Saturday Only, 69c

Solid and fancy colors, and these are of all-wool flannel, with attached collar, and in sizes from 8 to 16.

(Second Floor—West Building.)

Toilet Special—

In the Toilet Goods Store, Saturday, Tetlow's Swansdown Face Powder, in all colors, at 10c a box.

But no mail or phone orders.

(Main Floor—Main Building.)

TO put comfort and lasting-qualities into a shoe for men, along with style, takes expert shoemaking—to combine these three features with the best of leathers procurable, at $3, $3.50 and $4, took our entire talents, and practically the elimination of profit.

Why? Because we wish to do "the men's shoe business of St. Louis," and are going to get our wish if equity operates.

(Main Floor—West Building.)

A Man Can Use Several Pairs of Trousers

And he can buy them here Saturday, practicing wise economy! Two collections specially priced.

Those at $2.95—

Conservatives and radicals—Trousers of plain blue serges, black thibet and striped worsted and cassimeres.

Those at $3.95—

In neat cassimeres, plain blue serges, black worsteds and fine thibets. Made in extreme peg-top and cuff effects, or in plain style.

(Main Floor—West Building.)

Saturday Sale of Sheet Music

"Oh, You Beautiful Doll" and "Oceana Roll," Tomorrow at 10c Each

The two biggest hits of the season, and we have 1000 copies of each of these for those who come Saturday, and the price is 10c a copy.

Vocal	Your Choice, 10c Copy.	Instrumental
Red Rose Rag		Vision of Spain—Waltz
Harbor of Love		Rigamarole Rag
Love Me		Everybody's Two-Step—Rag
Have You a Little Fairy in Your Home		Rah! Rah! Boy—Rag
I'm Coming Back		Garden of Girls—Waltz
Goodnight Ladies		Enchanted Nights—Waltz
Cowboy Rag		Brides and Butterflies—Waltz
Navajo Rag		Haytain Rag
You'll Do the Same Thing Over Again	If by mail, add 1 cent postage.	Lucille—Waltz
Meet Me Tonight 'Mid the Roses		Del Rose—Waltz

The New Star Dance Folio, No. 11, Just Out, 29c

We believe it the greatest Dance Folio ever published. 500 on sale Saturday, at 29c a copy. By mail, 36c.

(Basement—Main Building.)

The Removal Book Sale Continues

And it continues offering some of the best chances to buy good books for the littlest that we have known. For instance:

1000 Copyrighted Books, Formerly 50c to $1.15, Are 25c

These include "The Slim Princess," by George Ade, formerly $1; "Nachette," by the author of "Happy Hawkins," formerly $1.15, and "The Gorgeous Isle," by Mrs. Atherton, formerly 90c.

And Books in sets, Books for children, Art Books and others at special reductions from former prices.

We can supply all the recent Books talked about today.

Mrs. Pankhurst's "The Suffragette," $1.50.

Osborne Taylor's "The Mediaeval Mind," 2 volumes, $5.

Bergson's "Creative Evolution," $2.50.

Van Dyke's Complete Poems, in one handsome volume, $2.

J. M. Barrie's "Peter and Wendy," $1.50.

Boyer's "Paper Bag Cookery," 50c.

"Art in France"—a new volume in the "Art Line" series, $1.50.

The previous volumes are "Art in Northern Italy," and "Art in Great Britain," $1.50 each.

(Second Floor—Main Building.)

Holmes Smith Lecture Saturday.
The subject of Professor Holmes Smith's popular Art Lecture at Washington University on Saturday afternoon will be "The Decorators of the Venetian School."

BUY YOUR CLOTHES ON OUR NEW EASY CREDIT PLAN

Our Credit Method Is Quite Different

Nor do you have to content yourself with the ordinary, poorly styled, carelessly made garments of the ordinary credit house. Big assortments, better fabrics, better tailoring, and styles that are positively authentic.

All the credit you want—you don't need the cash at our store—and even on this basis our prices are less than the ordinary cash prices asked elsewhere.

Come in tomorrow and judge for yourself.

Get your Thanksgiving clothes now—pay $1.00 a week while wearing them.

Saturday's Specials

Navy Blue Serge and Fancy Worsted; artistically trimmed and severely plain with novelty weaves and staple cloth; correct short length skirts, gracefully draped; actual $20 values tomorrow, your choice on credit. **$15.00**

Genuine Salt's Sealette Coat, beautifully lined; 54 inches long; artistic frog trimmings; regular $30 values; tomorrow we'll charge it to you for..... **$22.00**

A one-day special—50 Pony Caracul Coats; 54-inch lengths; beautifully made; a real $20 value; tomorrow only, on credit..... **$15.00**

$20 values in Men's Fine Suits; all the new effects; tomorrow, your choice..... **$15.00**

You don't need the cash.

We'll sell you a swell $20 Overcoat tomorrow—the kind worn in New York today—for, on credit..... **$15.00**

Ladies' Coats—Waists—Skirts—Millinery—Petticoats—Men's Shoes—Hats—Top Coats on Credit. All Alterations Free

Open Till 10 P. M. Saturday

HOYLE & RARICK CLOTHING CO.
810 N. BROADWAY

Mondays Till 7 P. M.

Garlands

A Great Sale of Silk Petticoats

SATURDAY—5000 Petticoats, the end-of-season's surplus stock from one of the largest manufacturers, will be placed on sale in the north section of our main floor at less than ONE-HALF REGULAR PRICES.

$4.00 and $5.00 Petticoats for $1.59

2 Styles as Shown in Sketch

$1.59

Fine messaline silk, in a variety of late styles and all the new effects; tucked, plain and accordion pleated flounces; in every desirable color, with plenty of white and black and the staple blues, grays and browns; also in the new shades to match the new suit or street dress, and the pastel shades for evening; an unprecedented value, and one not likely to be duplicated this season.

$6.50 and $7.00 Taffeta and Messaline Petticoats for $2.98

A beautiful assortment of styles and colorings, including the new fringe trimmed, the latest Parisian effect.

$7.50 to $10.00 finest Taffeta and Messaline Silk Petticoats, in two sale lots for Saturday; priced special..... **$3.98 and $4.95**

ST. LOUIS GOODS TO BE EXHIBITED AT WASHINGTON

Permanent Space Taken in the Southern Building to Display Missouri Wares.

SIXTEEN STATES IN IT

Oklahoma Is the First to Take Advantage of Space Allotted to It.

Through the generosity of C. P. Walbridge, Missouri and St. Louis are to be creditably represented at the permanent exposition to be established on the first floor of the Southern Building, at Washington. Walbridge, who is one of the Missouri directors, has paid a year's rental for space, and steps are now being taken to have a fine exhibit installed.

It is intended at the exhibition to set forth the great facts of the South in such an attractive manner as to make the Southern Building one of the show spots of Washington. It is intended that the exhibit shall give the nation a clear idea of the South and its enterprises.

To Have City Exhibit.

The side walls are to be retained for general exhibits. Around the columns are to be grouped the city exhibits. It is one of these exhibit spaces that Walbridge has taken.

When the project was launched it was the desire to have the exhibits installed by the early part of December, but more time is required than was anticipated to get together permanent exhibits and the exhibition will probably not be complete until spring.

The Department of Agriculture will install part of the $25,000 exhibit which was sent to the Turin International Exposition, which is now being returned to this country.

Sixteen States Interested.

The 16 states affiliated with the Southern Commercial Congress are all expected to be represented by exhibits, but Oklahoma is the only one that has already completed arrangements for utilizing the space allotted to it. The others, however, are taking it up with enthusiasm.

ILLINOIS DEMOCRATIC EDITORS REORGANIZE

Mayor Kern of Belleville Says Party Papers Should Support Even a "Yellow Dog."

SPRINGFIELD, Ill., Nov. 10.—The Democratic Editorial Association of Illinois, after three years somnolence, awoke yesterday, elected officers and listened to an address by John M. Rapp of Fairfield, who was re-elected president, on the sins of the Illinois Legislature. In lieu of resolutions it was voted to send the address of President Rapp over the State as campaign literature.

Mayor Fred J. Kern of Belleville, who is an editor, declared it the duty of Democratic newspapers to support even a "yellow dog" if nominated.

The other officers elected: Vice-presidents—P. O. Stivet, Freeport; J. Donahue, Decatur; C. F. Coleman, Vandalia; recording secretary, E. P. Kimball, Virden; corresponding secretary, E. E. Campbell, Alton; treasurer, H. P. Simpson, Rock Island; Executive Committee—Thomas Rees, Springfield; H. N. Wheeler, Quincy; C. C. Tilton, Danville; F. J. Kern, Belleville; J. F. O'Donnell, Bloomington; C. D. Tufts, Centralia.

TONS OF DYNAMITE UNDER NEW YORK

21,600,000 Pounds to Be Stored for the New Acqueduct.

NEW YORK, Nov. 10.—Fire Commissioner Johnson and the Board of Water Supply today arranged for the storage of 21,600,000 pounds of dynamite under New York, to be used in the 24 shafts of the Catskill aqueduct tunnel in different parts of Bronx, Manhattan and Brooklyn, at the rate of 7,200,000 pounds a year.

The responsibility for its safe handling has been assumed by the Board of Water Supply. The contractors who are sinking the aqueduct shafts estimate that ten younds, or 24,000 pounds a day will be needed if they are to complete the work in contract time—three years, reckoning on 300 working days to the year.

MASONS TO CELEBRATE

Club to Give Smoker and Show Friday Evening.

The Masonic Club will celebrate its first anniversary Friday evening with a stag smoker and vaudeville entertainment in its quarters on the fifth floor of the Hess & Culbertson Building, Seventh and St. Charles streets.

John H. Gundlach, a charter member of the club and its vice-president, will speak on its history. The club now has a membership of 700. It entertained President Taft on his last visit to St. Louis. Charles E. Haysen is president.

BURIED UNDER WALL

Frederick Geppert, 70 years old, is in a serious condition at the city hospital from injuries received Thursday afternoon when the wall of a cellar he was excavating at 3969 Flora boulevard caved in and buried him. He was dug out by fellow workmen.

10,000 OVERCOATS

On Sale at the Globe, 7th and Franklin Av., Tomorrow, at Prices 25% to 40% Less Than Regular!

Genuine French Montagnac Coats
Long Convertible Collar Coats
Fine Dress Coats
Automobile Coats

All kinds! Over 3000 of them! Entire surplus stocks of FIVE renowned Eastern manufacturers secured this week by the Globe's buyers at BIG DISCOUNTS FOR SPOT CASH! On sale tomorrow! JUST IN BY EXPRESS! Prices fully 25% to 40% less than they can be touched anywhere in St. Louis! See show windows!

Open Till 10 Saturday Nights

The Globe has for years remained open Saturday nights until 10 o'clock to afford men who work all day an opportunity to shop with their families in the evening. The crowds at the Globe on Saturday nights prove that this is necessary, convenient and appreciated, therefore the Globe will continue to remain open Saturday nights until 10.

LIKE PICTURE 52-inch long all-wool $15 convertible collar coats; for men and young men; Globe price..... **$7**

Swell Long All-Wool Convertible Collar Coats for men and young men; up to 17.50 values; Globe price..... **$9**

FINEST ALL-WOOL DRESS OVERCOATS With velvet, plain or convertible collars; absolutely $20 Coats; Globe price..... **$14**

SCHLOSS' BALTIMORE OVERCOATS Finest in America; all styles; positive $25 and $30 Coats... **$19**

All-Wool Worsted Suits Men's and Young Men's pencil stripes, shadow stripes, catchy browns, grays, tans, blues, etc. Special sizes for large stout, tall, short stout and all shapes of men and young men. $15 to $18 qualities... **$9**

ALL-WOOL SUITS Men's and Young Men's regular $20 grades; tomorrow..... **$11**

Schloss Bros.' Suits Baltimore tailor-made; finest $25 and $30 qualities; sale price..... **$19**

GENUINE $40 IMPORTED FRENCH MONTAGNAC OVERCOATS Velvet piped; silk lined; Globe price..... **$24**

BOYS' "PRESTO" OVERCOATS

The garments you've seen advertised everywhere for $4 and $5; never sold in St. Louis for less. Convertible collar long Overcoats—a hundred patterns—save 1.50 on these at the Globe tomorrow..... **2.90**

The Hackett-Carhart Boys' Suits and Overcoats The finest made for little men; fine convertible collar Overcoats; the Suits are double breasted; all-wool fancy cheviots, cassimeres and blue serges; full-pegged Knickerbocker pants; lined and taped seams; rich, elegant and durable; ages 6 to 18 years; highest class; Globe price .. **5.60**

"Viking" Suits Imported nobby cassimeres, with Knickerbocker pants—all up-to-date patterns; absolutely 3.50 and $4 values; tomorrow, at the Globe..... **2.60**

Peerless Hats All shapes, scratch felts or plain—2.50 grades; Globe price **1.75**

The Globe is Headquarters for **J. B. STETSON** Latest stiff, soft and "Wooley" Hats.

Save on Warm Caps

Men's and Boys' English, Scotch and American fancy cassimeres, in the rough effects; at January prices; the 45c, 89c and 1.50 grades are on sale at **25c, 50c, 95c**

Men's and Boys' Underwear Sweater Coats, Etc.

Boys' extra heavy fleece-lined or derby ribbed and fleeced Undershirts and Drawers; special value..... 25c

Men's Kid Gloves, "Adler" brand; well known as the best on earth; special value, Saturday..... 95c

Men's extra heavy wool fleeced Shirts and Drawers; 69c value..... 50c

Men's genuine "Lamb's-down" fleeced "Health" Shirts and Drawers; 1.25 value; for..... 79c

Men's red flannel, heavy medicated scarlet wool Shirts and Drawers; 1.25 value..... 79c

Men's Union Suits; extra heavy ribbed and fleeced; 1.50 value..... 95c

Men's Sweater Coats; heavy wool, Oxford gray, navy or brown; 1.50 value.... 1.00

Men's "Camel's Hair" or "Natural Wool" Shirts or Drawers, with "Union Label" on every garment; special, at..... 95c

Men's Jersey Coats; tailor-made collar, double-breasted; sizes 34 to 44; 3.50 value.... 2.45

FREE! ALL-STEEL ROLLER SKATES On top of this remarkable offer the Globe gives a pair of all-steel Roller Skates Free with the above Suits or Overcoats.

Men's 2.50 "Lenox" and "Manhattan" Shoes, 1.65

For Saturday only—the celebrated 2.50 Lenox and Manhattan Shoes in the very newest shapes—in gunmetal or tan calf—button or blucher styles—at the Globe—sizes 6 to 11— **1.65**

Globe
7TH & FRANKLIN AVE.

Open Saturday Nights Till 10

Free Fare to out-of-town customers (McKinley Line or R. R.) on purchases of $2 or over, according to amount and distance.

Girls' 5.50 Caracul Coats 3.95

Heavy Coats, double breasted; sizes 6 to 14; 5.50 Coats; tomorrow..... **3.95**

Misses' $10 Coats, 5.75

Novelty Diagonal Cloth Coat; Van Dyke collar and cuffs, trimmed with contrasting material.

Cheviot Coats, in blue, brown and tan; Coats lined with black and white checked cloth; large red sailor collars and cuffs trimmed in red, **5.75**

Free! Steel Roller Skates WITH GIRLS' COATS 3.50 OR ABOVE

A Safe Investment

A savings account with us is a safe investment, and yields a higher rate of income than a Government Bond. As we credit interest on savings December 1st and June 1st, now will be a good time to start a fund for Christmas or your next vacation. You will be surprised how fast it will grow if added to from time to time.

St. Louis Union Trust Co.
Fourth and Locust
Oldest Trust Company in Missouri

$11.20 to

Kansas City

and Return
on the

Missouri Pacific

Nov. 12th to 14th (inclusive). Limit Nov. 20th

6 Trains Every Day

9 a. m.—6:20 p. m.—10:10 p. m.—11:30 p. m.—2:20 a. m.—7:30 a. m.

Pullman Observation Parlor and Sleeping Cars of latest design.

"Our own" superb Dining Cars (meals a la carte).

Handsome Day Coaches.
Remarkably good record for maintaining schedules.

Tickets—7th and Olive
J. M. Griffin, P. & T. A.
Phones: Main 3850, Central 6001

MISSOURI PACIFIC IRON MOUNTAIN

Pianola Recital

November 11, 3 P. M.
Aeolian Hall
Admission Free

Reserved seats held until 2:55 only. Reserved seat tickets mailed or given to callers upon request, without charge.

Soloists:
Mrs. Annabelle MacIntyre Dickey, Contralto. Mr. Serge L. Halman, at the Pianola and Pipe Organ.

Program

Pomp and Circumstance.....Elgar
Aeolian Pipe Organ.
Fantasie, Op. 49.....Chopin
The Pianola.
(a) Du Bist die Ruh..
(b) Aufenthalt.....Schubert
Mrs. Dickey,
Accompanied with The Pianola.
(a) Moment Musical.....Schubert
(b) Napoli.....Nevin
The Pianola.
(a) Thy Beaming Eyes.....MacDowell
(b) Husheen.....Needham
Mrs. Dickey,
Accompanied with The Pianola.
The Last Sleep of the Virgin.....Massenet
Aeolian Pipe Organ.
Weber Piano Used

THESE recitals have particularly appealed to the persons who have heretofore been prejudiced against any instrument producing music mechanically. This is not to be wondered at, as the genuine Pianola differs so widely from the usual run of piano-players, from which, perhaps, they have gathered their first impressions. Improvements on the Pianola are protected by over 316 patents, and without such features as the Metrostyle and Themodist, Graduated Accompaniment, etc., it is absolutely impossible to interpret and play all the Classics.

The Aeolian Co
Largest Mfrs. of Musical Instruments in the World
Aeolian Hall 1004 Olive Street

The Worlds Standard for tea is

LIPTON'S TEA

OVER 2 MILLION PACKAGES SOLD WEEKLY

SABRE-RATTLING HEIR OF KAISER EXCITES GERMANY

His Open Disapproval in Reichstag of Chancellor's Peace Policy Generally Condemned.

EMPEROR STANDING FIRM

Endorses Bethmann-Hollweg by Inviting Him to Dine at the Royal Palace.

By Associated Press.

BERLIN, Nov. 10.—The attitude of Crown Prince Frederick William during yesterday's debate in the Reichstag when he openly demonstrated his pleasure over and approval of the criticisms of Chancellor von Bethmann-Hollweg's policy in the Moroccan affair with France and applauded the warlike passages of the fiery speeches is sharply condemned today, not only by friends but opponents of the Chancellor.

The Berliner Tageblatt, the Vossische Zeitung, the Vorwaerts, the Cologne Gazette and the Frankfurter Zeitung join in describing the incident as a frivolous and dangerous exhibition. The papers see an occasion for serious concern when the heir to the throne so demonstratively shows his discontent with the policy of the Emperor and his responsible advisors, and express the fear that the impression has been given abroad that the future Emperor is heading a German war party.

Resignation Expected.

The Vossische Zeitung wonders why Herr von Bethmann-Hollweg did not resign after such a demonstration. The Emperor had the Crown Prince attend the dinner which His Majesty gave in honor of the Imperial Chancellor and his wife last night.

This stand by the press may result in a strengthening of the position of the Chancellor, which was badly shaken when the pent-up fury born of the popular feeling that Germany had backed down before British menace was vented in the Reichstag yesterday.

The Chancellor sought to explain that Germany had attained the object which she had in view when the gunboat Panther was sent to Agadir; that the Franco-German treaty terminated French hostility and that Germany had concluded the prolonged negotiations with honor and advantage.

No Applause for Chancellor.

The response of the House was a broadside from the leaders of the Conservatives, Clericals, Liberals and Socialists, who attacked the Moroccan-Congo agreement as humiliating and approved the action of the Secretary of State for the Colonies, Dr. von Lindequist, who resigned in protest. There had been no doubt that the Chancellor would be exposed to a severe gruelling by the opposition, but the defection of the Conservatives and Clericals was a surprise and a shock.

The Chancellor listened in vain for a word of approval, while from the royal box sounded applause for the scathing dissent of Baron von Hertling, the Clerical; Herr von Heydebrand, the Conservative leader, and Herr Bebel, the head of the Socialist party.

BANKRUPTCY SUIT AGAINST E. M. DAVIS

Bank and Hotel Among the Creditors Who Bring the Action.

An involuntary petition in bankruptcy was filed in the United States District Court Friday against Edgar M. Davis, former St. Louis railroad promoter and insurance man, whose recent trouble with other crdeditors, notably dry goods houses, were the subject of much publicity.

The creditors filing the petition are: The Alton National Bank of Alton, Ill.; the Planters Hotel Co. of St. Louis, and the Wesco Supply Co. of St. Louis.

The bank presents a promissory note for $5000, the hotel company an open account for $62.80, and the Wesco Co., dealers in electrical supplies, an open account for $600 and a promissory note for $1000.

These petitioners allege that Davis is insolvent and that he committed acts of bankruptcy in paying preferred creditors. They enumerate in this class the Union Fu l Co., to which, they allege, he paid $40.89; the Scruggs-Vandervoort-Barney Dry Goods Co., which received $387.02 out of an account of $619.24, and the National Ben Franklin Fire Insurance Co., to which he paid $2625 out of $4200.

ONE MORE HYDE JUROR

Men Examined Are Asked Whether Former Trial Was Fair.

KANSAS CITY, Mo., Nov. 10.—One more temporary juryman, H. B. Sperret, qualified at this morning's session of the Dr. B. Clark Hyde murder trial, making a total of 33.

The question whether they believed Hyde's former trial fair was today put to the men examined by Frank P. Walsh, attorney for the defense.

ST. LOUIS MAN STABBED

FORT WORTH, Tex., Nov. 10.—M. Davis of Kansas City, E. H. Donough of Fort Worth and Charles Kimberly of St. Louis were stabbed, the two first named fatally, it is believed, by an unknown Mexican who ran amuck in the business district of Fort Worth, brandishing a large knife and shouting as he slashed at pedestrians, "Die you American dog."

The Mexican escaped. Kimberly was not seriously hurt.

Colorado Man Weds Missouri Girl.

Frank X. Weber, 26 years old, of Pueblo, Colo., and Miss Eunice Van Strootoon of Kinserlow, Mo., 24 years old, obtained a marriage license at 9 p. m. Thursday at Clayton by appointment and were married by the Rev. Walter Langtry.

Kill Your Rats By Using The Genuine

Stearns' Electric Rat and Roach Paste

to exterminate rats, mice, cockroaches, waterbugs, etc.

Ready for use. Better than traps.

Money back if it fails.

25c and $1.00. Sold at All Druggists.

STEARNS' ELECTRIC PASTE CO., Chicago, Ill

This Lotion Better Than Face Powder

"The remarkable improvement in feminine complexions the past few years," says Mrs. Mae Martyn, writing for the New York Daily Record, "is due chiefly to discarding face powders and using some good lotion.

"One of the least expensive and best face lotions can be made by dissolving 4 ounces spurmax in ½ pint hot water, to which has been added 2 teaspoonfuls glycerine, or if you prefer, use witch-hazel instead of water, as it dries quicker. Apply sparingly to the skin and rub lightly until it vanishes. This cleanses the skin of blackheads, pimples and other impurities, banishes wrinkles, roughness and gives to the complexion a dainty pink and white glow. The spurmax lotion soon overcomes oiliness and is invisible when on."—ADV.

HE STOLE $800,000, BUT IS PARDONED

Head of Illinois Town Schools Confessed to the Thefts.

PEORIA, Ill., Nov. 10.—Newton Dougherty, formerly treasurer of the Peoria School Board and sent to Joliet for an indefinite term, was granted a parole by the State Board of Pardons this morning.

At noon he had not yet been released from the penitentiary but the release order is expected before the end of the day.

Dougherty's peculations during his tenure in the School Board position amounted to close to $800,000.

Dougherty was sentenced on his confession to an indeterminate sentence of from one to fourteen years and has served a little over five years. It has not been learned yet to whom Dougherty was paroled for one year.

The Human Heart

The heart is a wonderful double pump, through the action of which the blood stream is kept sweeping round and round through the body at the rate of seven miles an hour. "Remember this, that our bodies will not stand the strain of over-work without good, pure blood any more than the engine can run smoothly without oil." After many years of study in the active practice of medicine, Dr. R. V. Pierce found that when the stomach was out of order, the blood impure and there were symptoms of general breakdown, a tonic made of the glycerie extract of certain roots was the best corrective. This he called

Dr. Pierce's Golden Medical Discovery

Being made without alcohol, this "Medical Discovery" helps the stomach to assimilate the food, thereby curing dyspepsia. It is especially adapted to diseases attended with excessive tissue waste, notably in convalescence from various fevers, for thin-blooded people and those who are always "catching cold."

Dr. Pierce's Common Sense Medical Adviser is sent on receipt of 31 one-cent stamps for the French cloth-bound book of 1008 pages. Address Dr. R. V. Pierce, No. 663 Main Street, Buffalo, N. Y.

The Sunday Post-Dispatch has over ONE-HALF MILLION more readers than any other newspaper west of the Mississippi. "First in Everything."

Men's Pajamas and Robes

Pajamas; made from plain-colored soisettes and from striped or plain white madras, with military collars or V neck, and closed with silk loops; the value is $1.50; the price but..... 95c

Flannelette Pajamas, in pretty stripes. Regular price $1.25; sale price.....89c

Blanket Robes, in navy, brown or gray, with handsome figures or stripes; would be big values at $4.00, but our price is only.....$2.95

Barr's
ST. LOUIS.

Indexed Dictionaries at 85c

We continue to sell new, up-to-date Dictionaries for less than the newspapers—without the bothersome coupons, too! And we give you a vastly better quality "Bible binding" of flexible leather! Then, too, the newspaper Dictionaries are not indexed—ours are! And ours have large type, numerous illustrations in colors, and all for only.....85c

OVERCOAT PERFECTION
FOR EVERY MAN!

Guaranteed satisfaction—that's the slogan that is hurrying hundreds of men into these warm, handsome, stylish Overcoats at Barr's! And the choice of styles is simply vast—coats for the man of every type and taste, at the price he wants to pay, and the utmost of absolute value *guaranteed at that price!* Last Saturday was the greatest day (in volume of business) in the history of this department! Tomorrow we confidently expect to surpass it, and here are the garments that occasion our confidence—thousands of Men's and Young Men's Overcoats, at price savings so unmistakably remarkable that your response to this announcement should be surely overwhelming. But see the coats for yourself—look them over—feel their texture—examine the linings—note the cut, the finish, the superb style—and remember that every garment is "straight-from-the-sheep" all-wool! *Then*, and not till then, can you adequately appreciate the tremendous force of these values and prices!

$10.75 for plain and fancy Overcoats, worth fully $15.00 and $18.00.

$14.75 for plain and fancy Overcoats, worth fully $20.00 and $25.00.

$18.75 for plain and fancy Overcoats, worth fully $30.00 and $35.00.

Smart New Suits—Two Extraordinary and Very Special Bargains for Tomorrow!

This season's newest and choicest patterns, in strictly pure worsted and all-wool cassimeres and cheviots, right from the Rochester shops of one of the world's most noted wholesale tailoring concerns! Suit that have never been excelled at the prices! Hundreds and hundreds, from which we invite you to choose tomorrow at these most out-of-the-ordinary price concessions.

$13.75 for Men's and Young Men's new $18.00 to $22.50 Suits.

$17.50 for Men's and Young Men's new $25.00 to $30.00 Suits.

Shirts

$2, $2.50 and $3 "Eagle" Coat Shirts in negligee and pleated styles, with cuffs attached; dozens of brand-new patterns, in stripes and figures; wonderfully good Shirts at

$1.15

Neckwear

The renowned "Walton" silk four-in-hands, in the latest patterns and color effects. Ties that would be unusually good values at 50c on sale tomorrow

29c

Boys' Suits and Overcoats

Every garment is brand-new, is the careful, painstaking product of intelligence and integrity, is absolutely all wool and is hand-tailored inside, outside and throughout.

Boys' Overcoats—A veritable host of styles now ready! Long, swagger-looking, smartly-modeled Auto Coats for boys of 7 to 17 years. Jaunty, sturdy little Coats for smaller lads of 2½ to 10. All good sorts of Coats for the strenuous, athletic American boy, made to withstand his rough-and-tumble treatment from fabrics that will last because they're all-wool. Bring the boy—we'll please him as completely as we will you. Prices.....**$3.75 to $11.75**

Boys' Odd Knickerbockers

A collection of well made, stylish looking Knickerbockers, tailored from strictly all-wool cheviots and cassimeres, in good heavy winter weights. Hundreds to choose from; all conveniently arranged in two lots:
Boys' $1.50 Knickerbockers, $1.19
Boys' $2.00 Knickerbockers, $1.39

Boys' Combination Suits

A splendid school outfit; a double-breasted coat and two pairs of knickers to match; heavy all-wool cheviots in gray and brown fancy mixtures; well made and lined; pants are full linen lined; sizes 6 to 17 years. A regular $5.00 combination outfit for.....**$3.75**

Boys' Combination Suits

They come in finest all-wool Scotch cheviots, serge-lined; bottom-faced coat; full peg-top knickers; full lined, with side buckles and belt straps; splendidly made; dressy looking and serviceable; all sizes, 6 to 17 years, and an extra pair of knickerbockers included. Worth full $10.00. Here tomorrow for.....**$6.75**

Boys' Blue Serge Suits

Double-breasted and Norfolk Knickerbocker Suits of pure worsted blue serge. There is no fabric that we know of that will give more good service and wear to look better than this same blue serge. These Suits are silk-sewed throughout; pants are cut big and roomy, and full linen lined; all sizes up to 17 years. Suits worth fully $7.50. A rousing big value at.....**$5.00**

Girls' and Misses' Apparel

Splendid Coats and Suits that bid defiance to Winter's cold and freezing blasts, all carefully tailored and warmly lined—and all at prices you'll be delighted to learn about!

Girls' Coats, made and tailored so thoroughly well that they'll hold their shape until outgrown. All the latest models, with the fashionable large revers, ivory buttons and other style features, in navy, brown, red and of the handsome plaid back and two-toned fabrics. Sizes for girls of 6, 8, 10, 12 and 14 years. Splendid Coats,
$5.00, $6.95, $8.50, $10.00, $15.00 and up to **$25.00**

Junior Coats for girls of 13, 15 and 17 years, including the smartest little polo or reversible Coats imaginable, with those large collars that can be worn snugly up to the throat or lower, as preferred. A great big assortment of these swell Polo Coats, comprising many colors and white,
$6.50, $8.90, $10.00, $16.50 and **$19.75**

Misses' Coats—Jaunty models for misses of 14, 16 and 18 years, also suitable for small women! Styles too numerous to admit of description. Coats for all kinds of weather, purposes and occasions, but all with the undeniable stamp of correct style, good taste and thorough, careful workmanship. Widest choice, at
$10.00, $14.75, $18.50 and **$24.00**

Misses' Suits—Here are splendidly Tailored Suits that the young lady will be proud to wear, made from high-grade cheviots, in navy, brown or black; also some handsome gray wool mixtures; all have hand-buffed edges and are lined with Skinner's satin; skirts with panel backs—either loose or stitched down. Sizes for misses and small women. Charming new models that would be excellent values at $15.00. Here tomorrow.....**$10.00**

Misses' Dresses—Charming, graceful Gowns, fashioned cleverly from fine velvets, corduroys, silks and chiffons, and other dressy fabrics, in an almost endless list of color shades, marked for tomorrow at the practical price of.....**$16.50**

Luyties

Sixth and Franklin
WHERE THE CROWDS GO
FRIDAY and SATURDAY
Market Saturday Until 10 P. M.

Dressed Poultry

Dressed as sold. No cold storage or old iced stock handled. You can always depend on getting the freshest and best money can buy.

Dressed Hens worth 15c per pound, 13c
Dressed Springs worth 17c per pound 14c
Dressed Broilers worth 20c per pound 17c
Dressed Young Geese per pound 15c
Dressed Young Ducks per pound 17c
Dressed Young Turkeys, lb., 20c

Pork Loin Roasts

The very best selected, Government inspected Pork. Best cut of the rib or loin. Just for two days. Worth 18c. Per pound 12c

Haber's Newly Laid

Selected Eggs

We have solved the egg problem. Haber's Eggs are gathered up from the farmers, the larger ones sorted out and put in cartons and shipped direct. All large, all just laid; worth 35c; dozen 29c

Extra Fancy

Tokay Grapes

About the last of the season; sound and red ripe; large, 8-lb. basket, worth 40c..... 29c

Be Sure and Look These Items Over Carefully

Standard Fresh Oysters Per pt. 22c
Select Fresh Oysters Per pint. 28c
Chuck Roasts Very finest beef, lb..... 7½c
Finnan Haddie Fresh cured, worth 15c lb 12c
Rural Potatoes Ex. quality, half peck... 11c
Hell's Bacon Extra fine, worth 20c lb.. 15c
Luyties' Bread Home style, 2-lb. 10c loaf. 8c
Angel Cake Our finest bake; per loaf.. 8c
Evap. Peaches New crop, worth 20c lb 16c
Hawaiian Pineapple A treat 25c can 19c
Comet Peas For one day only, can..... 11c
Mince Meat Extra fancy, worth 15c lb.. 10c
Heinz' New Kraut Worth 7c lb..... 4c
New Cider Pure, just made perfect, gallon.. 18c
Gallon bottle extra; 10c.

Family Liquor Specials

Items quoted are very highest quality and put up in handy half-gallon, handled bottles. Full measure.

Finest Port ½-gallon, 75c bottle 43c
Finest Angelica ½-gallon, 90c bottle. 43c
Finest Sherry ½-gallon, $1.00 bottle 54c

King Leo Whiskey

One of the finest and mellowest Whiskeys produced in Kentucky; blended rye and sour mash; worth $2.50; half-gallon bottle $1.48

Remember, we deliver FREE orders by city express any place in St. Louis, East St. Louis or close-by suburban towns when they amount to $5.00 or more.

Mail Order Buyers — Send for our 48-page Catalog.

Popular Price Shoes.

$3.00

We are showing a long line of Women's Patent and Calfskin Button Shoes.

At $3 we can give you just about any style of shoes you may desire.

Patent Button Shoes at $3.
Calfskin Button Shoes at $3
Calfskin Lace Shoes at $3.
Kidskin Shoes . . . at $3

We want you to become familiar with the idea that we have low priced Shoes.

SHOEMART
THE LOWER TO BUY HOUSE

The Post-Dispatch is the only evening newspaper in St. Louis that receives or publishes news collected by the Associated Press.

HOSPITAL STAFF REJOICES TO HAVE SHUTT AS CHIEF

Many There Worked Under Newly Named Superintendent When He Was Assistant.

BEGAN THERE AS INTERNE

Mayor Kreismann Brings About Selection by Personal Appeal to Board Members.

There was rejoicing at the city hospital Friday over the appointment of Dr. Cleveland H. Shutt as Hospital Commissioner. The nurses and other employes who served under Dr. Shutt during his four years as assistant superintendent, ending in 1909, were enthusiastic, declaring that no better selection could have been made.

Dr. Shutt served six years at the hospital, beginning as a junior interne. While assistant superintendent under Supt. Kirchner he did much of the executive work, Dr. Kirchner devoting himself more particularly to surgery. On his retirement from the hospital a token of regard was presented to him by the internes.

Not an Active Aspirant.

He was not an active aspirant for the post of Hospital Commissioner. He was recommended to Mayor Kreismann for his professional and executive ability, and for his personal worth. He is a graduate of the College of Physicians and Surgeons. He will enter within a few days on the duties of his position, in which he succeeds Dr. John C. Morfit.

The Mayor brought about the election of Dr. Shutt, at Thursday's session of the Hospital Board, by a personal appeal to the members, who were at first inclined to push various candidates of their own.

C. L. Swarts was particularly dissatisfied with the Mayor's determination to force the choice of Shutt, and he spoke of resigning, but the Mayor finally persuaded him to get in line, as he did Commissioners Tolkacz and Thompson.

The Mayor asked the members to drop the idea of resigning, and to work with him and the new commissioner for the improvement of the institutions.

QUAINT LONDON SHOPS AT A PARISH BAZAR

"Ye Sugar-Stick" and "Ye Stork" Two of Signs at Church of Ascension House.

The quaint shops of old Chepe street in London, with matrons and maids in old English costumes behind the counters, formed a pleasing sight for the many visitors to the parish bazar of the Church of the Ascension, held in the parish house adjoining the church, at Cates and Goodfellow avenues, Thursday afternoon and night. The bazar will continue Friday and Saturday.

Some of the old-fashioned signs displayed on the booths and signifying the nature of the wares, are: "Ye Sugar-Stick," on the candy booth; "Ye Boote-Jack," where children's shoes and adults' fancy footwear are displayed; "Ye Inn," "Ye Bodkyn," the handkerchief counter; "Ye Broomstick," where fortunes are told and "Ye Stork," where infants' costumes are for sale.

Friday night 'Ye righte merrie comedye, "Hys Olde Sweethearts," will be played by "Ye Mummers." Saturday afternoon a Punch and Judy show will entertain the children, and Saturday night a dance will be given.

HAVING THE GOODS, CITY SHOULD TELL IT

Advertising Expert Clendenin Says St. Louis Is Good Subject to Advertise.

St. Louis is a good subject for advertising because it has many advantages to exploit, in the opinion of William Clendenin, advertising expert, expressed Thursday evening in a lecture at the Cabanne Branch Library under the auspices of the Ad Men's League.

He urged that a campaign advertising St. Louis be started, and that its resources, wage scales and traffic facilities be tabulated. Kansas City, Memphis and San Antonio have successfully carried on such campaigns, Clendenin said.

A delegation from the Alton Board of Trade, recently organized, was present. George H. Mosser, secretary of the organization, made a short talk, in which he said it was organized to stop nature faking and boost the town. It is working now for an automobile highway between St. Louis and Alton.

NEW MEXICO JOINT HOUSE REPUBLICAN

Latest Returns Indicate Majority of Few to Elect U. S. Senator.

ALBUQUERQUE, N. M., Nov. 10.—Complete returns from Tuesday's election are not yet available, but the only doubt is as to the size of the Republican majority which will elect two United States senators in the Legislature. Returns so far indicate that this will be about ten.

"The blue ballot" amendment, designed to make the new State Constitution more easy of amendment, was adopted. Democrats claim their majorities for State offices will run as high as 4000, while Republicans contend that they will be in the neighborhood of 2000.

The "For Sale" and "Exchange" want ads enumerate opportunities for those who wish to secure a used car or make an advantageous trade.

$12 Domes, $5.98

75c Fringed Inverted Light; like cut; complete with good regulator burner, mantle and fancy fringed shade. 49c

$12 Art Domes; 22-inch size; made of finest art glass; special. Saturday..... $5.98

$14 New 1911 Domes; art glass, inlaid in fancy rose design; brush brass casing, with tube fringe..... $6.98

$6 Gas or Electric Showers; chain effect; complete with glassware, 5-light..... $2.98

10c Inverted Gas Mantles, 6 for..... 29c

75c Kitchen Gas Fixture, for..... 29c

2 to 4 O'clock Special—
$1.50 American Cut Glass Spoon or Pickle Dishes; fancy shapes..... 79c

$2 Jointed Doll

A handsome Doll with exposed teeth, long curly wigs, eyelashes, flesh enameled body, 22 inches high; shoes and stockings, ball jointed; we have them with dark, tuscan and blond hair; your choice, Saturday, $2 value..... 98c

Special
24-Inch Jointed Dolls

With long flowing hair, movable eyes with natural eyelashes; full ball jointed; exposed teeth; shoes and stockings; regular $5 value, Saturday... $2.98

Special—$10 Jointed Dolls

With turning bisque head, moving eyes, exposed teeth; long, flowing natural hair; jointed shoulders, elbows, legs and knees; in fact, everything to make a most handsome doll, at..... $4.98

50 High-Grade Room Size Brussels Rugs

Will be put on sale Saturday; these Rugs are considered as a bargain at $10; come in the richest and latest patterns of floral, Oriental and medallion design; only one to a customer; (no mail or phone orders filled); special..... $5.00

$25 High-Grade Seamless Wilton Velvet Rugs; 9x12 size; extra heavy makes; many choice patterns; a bargain at $25; special for Saturday..... $13.75

$20 and $25 Axminster Rugs; all 9 x12 feet; floral, scroll and Oriental designs; such a make as Alexander Smith & Sons, and Hartfords; a positive value; Sat. $13.50

$15 Water-Power Washing Machine; fast motive; cedar; only St. Louis orders taken; Saturday only, $7.98

Saturday's Candy Special

Little Better for a Little Less.

Chocolate Dipped Maraschino Cherries; reg. 80c lb. kind, box... 19c
Regular 30c Assorted Nut-Filled Satin-Finish Buttercups, lb..... 19c
Assorted Taffies and Brittles, pound..... 19c
Candy Angel Cake, per pound..... 19c
Delicious French Mixed, per pound..... 15c
Assorted Broken Stick, per pound..... 10c
Assorted Chocolates or Chocolate Bonbons; will equal any 40c grade; our own make, lb..... 25c
Main Floor.

Rope Portieres
$1 Rope Portieres; made of heavy chenille velvet cord; suitable for single or double door; on sale Saturday for, pair, 49c

Curtain Scrim
In dots, checks and stripes; the kind usually sold at 15c yard; specially priced for Saturday's selling, the yard (Fourth Floor). 9c

Table Oilcloth
In light, dark and medium colors; the kind usually sold at 25c a yard; on sale Saturday (4th Floor), yard..... 12c

$7 Layer Felt Mattress

Built layer upon layer, of good, pure, white elastic cotton felt and covered with extra heavy linen art ticking; will not mat or lump; 30 nights' trial; guaranteed; while 50 last, Saturday, special (no mail or phone orders)..... $2.98

$6 Men's Slip-Ons

Men's and Young Men's Rubber Slip-Ons, in gray and tan, with convertible collars; long and full cut; strap cuff sleeves in all sizes; these Coats are sold the world over for $5.00 and $6.00; special for Saturday only..... $2.95

Clothing Department—Second Floor.

$2.50 Men's Serge Pants

Men's and Young Men's Pants of navy blue serge; full cut and well made with taped seams; belt loops; in all sizes; these Pants will be on sale Saturday only, for a leading special..... 98c

Not more than 2 pair to a customer.

Clothing Dept.—Second Floor.

The Big Store
Selaper Bros.
Entire Block, Washington Av., St. Charles, Eighth and Ninth Streets.

$2.50 Boys' Overcoats

Russian Overcoats for boys 2½ to 6 years of age, in blue, brown, Oxford and fancy mixtures; velvet and convertible collars; correct in tailoring, style and finish; actual $2.50 values; as a special for Saturday..... 89c

$3 Boys' Suits & Overcoats

Overcoats for boys 2½ to 9 years, in cheviots and cashmeres; dark and medium colors and neat stripes; coats are cut long and full and are correct in tailoring, style and finish. Boys' Suits in blue cheviots, serges, gray worsteds and fancy mixed materials; coats are cut long and full; pants are large and roomy; some are made with 2 pair of Knickerbockers to match; actual values $1.79 as a special Saturday...

$15 and $18 Men's Suits and Overcoats

A special purchase of 780 Men's and Young Men's Suits and Overcoats from one of New York's best known tailors of men's and young men's clothes; we secured these garments at a very low price, that enables us to offer actual $18 and $15 values at $9.90, and we have grouped them all in one lot for quick selling. Suits of all-wool blue serges, pencil and shadow stripes, serges and worsteds fancy cassimeres, tweeds, cheviots and novelty worsteds and color combinations; pants full or semi-peg; plain or cuff bottoms. Overcoats for men and young men in all the new and popular colors and styles of the present season, in kerseys, diagonals, tweeds and other fancy mixtures, with velvet, convertible or "Presto" collars; in all sizes. These garments are extremely well tailored and fashioned according to the best models of the season. Special Sale Price..... $9.90

$20 Suits and Overcoats

All that is new and up-to-date in materials, color combination and styles are shown in this line of blue, brown, gray and novelty fabrics of cheviots, serges, cassimeres and tweeds; Overcoats in the new styles and colors of diagonal, tweeds and novelty of brown, gray, light or dark colors; velvet convertible or presto collars; all sizes; special Saturday..... $12.40

STROUSE & BROS BALTIMORE

$22.50 Suits and Overcoats

Men's and Young Men's hand-tailored Suits and Overcoats of the finest fabrics and best styles of unfinished worsteds, tweeds, serges and novelty patterns; Overcoats of the finest kerseys, cheviots, light and dark gray and brown diagonals; in all the new styles and colors; velvet, convertible or presto collars; in all sizes; garments well worth $22.50; special Saturday, only..... $14.90

Clothing Dept., Second Floor.

THIS SHETLAND PONY FREE

Have you seen the real Shetland Pony that we are giving away in Clothing department on the second floor? Tickets absolutely free with all clothing purchases of $1.00 or over. Get the lucky number and win the live pony. Don't forget to bring the children to see the live pony. Remember, the tickets are FREE.

$5 Boys' Suits and Overcoats

Overcoats for boys 2½ to 16 years of age; built of wool cheviots and cashmeres; in all the newest shades and patterns; these coats are made well and are perfect fitting; Suits for boys 2½ to 16 years of age come in blue serges, browns and blue stripes, with two pair pants to match; also grays, military grays, tans and all the newest striped effects, one pair pants; actual $5 values; as a special for Saturday..... $2.89

$7.50 Boys' Suits and Overcoats

Overcoats for boys 2½ to 17 years; in all the new styles and fabrics; velvet or convertible collars, Blue and red chinchillas, brown and blue mellotons, with fur collars and the long school Overcoats cut in the newest effects; Boy's Suits built of all-wool cheviots, cashmeres and blue serges; in scores of nobby patterns; some with 2 pairs of knickerbockers to match; for boys 2½ to 17 years of age; actual $7.50 values; as a special for Saturday... $4.88

Silk and Wool Vests and Pants 69c

$2 Italian Silk Vests
Women's $2 Italian silk Vests, in sky, pink and white; beautifully finished; on the Main Floor..... $1.29

Infants' Wool Vests
Infants' 50c pure cashmere Vests, in cream color; sizes 1 to 6; on the Main Floor..... 25c

25c Fleeced Vests and Pants
Women's 25c fleeced Vests and Pants, in white or ecru color; come in all sizes; Saturday, Main Floor..... 18c

50c Fleeced Vests and Pants
Women's 50c fleeced Vests and Pants; they are fine combed yarn, in ecru and white; regular and extra sizes; Main Floor..... 37c

59c Children's Union Suits
Children's 59c ribbed fleeced Union Suits, in ecru color; drop seat; sizes 2 to 12; Main Floor..... 39c
Main Floor.

$2.50 Kayser's 20 Button Length Silk Gloves, 95c

50c Kayser Gloves
Ladies' silk-lined cashmere Gloves; assorted sizes and colors..... 39c

$1.25 Double Silk Gloves
$1.25 double silk Gloves; two clasp at wrist; all sizes..... 75c

70c Buckskin Gloves
Men's heavy buckskin Gloves; all sizes..... 39c

50c Men's Gloves
Men's Jersey Gloves, in black, brown and gray..... 25c

Women's 39c Silk Hose 11c

50c Silk Hose
Women 50c pure thread Silk Hose; double soles and high spliced heels; lisle garter top; 3 pair for $1; a pair..... 35c

35c Lisle Hose
Women's 35c full-fashioned Silk Lisle Hose, with 4-inch garter welt; medium and heavy weight; per pair..... 15c

25c Cashmere Hose
Women's 25c cashmere Hose; in black and natural colors; medium and heavy weight (Main Floor)..... 18c

Children's 19c Hose
Children's 19c Ribbed Hose, in fine and heavy ribbed; triple knee and double heels and toes; Main Floor..... 11c
Main Floor.

Men's $1.00 Fleeced Union Suits 69c

Men's $2.50 Wright's Union Suits
In ecru color; sizes slightly broken; in this lot you will also find fancy mercerized and velvet ribbed garments; very special.. $1.15

Wright's and Cooper Underwear
Shirts and Drawers; natural color; all standard $1.50 stock garments; very special at..... 69c

Men's 50c Fleeced Underwear
In Shirts and drawers; all sizes; Jaeger color; beautifully finished; very special at..... 39c

$2 and $2.50 Woolen Top Shirts
In all sizes; colors gray, blue and maroon; two pockets, pearl buttons, faced sleeves, double stitched throughout; very special..... 95c

$2 and $3 Sample Sweater Coats
In all the new and latest styles and patterns; with and without collar; two pockets, pearl buttons; very special..... $1.49
Main Floor

Misses' and Children's
Dresses and Coats

$22.50 Misses' All-Wool Serge Suits
Strictly all-wool cheviots and worsteds; tailored to fit perfectly; Coats are lined with satin; skirt in newest effects; $22.50 values... $10.90

Misses' $17.50 Caracul Coats
For one day only we will place these $17.50 Coats on sale at one-third their actual price; these Coats are made of extra good material; full lined, and are tailored to fit perfectly; sizes 14 to 18 years; Saturday only (Third Floor)..... $7.95

$12.50 Plush Coats
Charming Coats for girls; good quality satin plush; deep cuffs, plain-tailored collars; large buttons; lined throughout; sizes 6 to 14 (Third Floor)..... $9.95

$6 Girls' Serge Dresses
A good assortment of Girls' Dresses of wool serge and large plaids; some have large sailor collar; sewed in kimona sleeves; full-pleated skirts; sizes 6 to 14 (Third Floor)..... $4.98

Third Floor.

Bargain Day in Our Infants' Dept.
Second Floor.

Samples and odds and ends will go at much less than maker's cost; $2.00 Children's Cloth Coats; well made of good material, with warm lining; sizes up to 6 years, go at..... 50c

$3 Children's Winter Coats—Sample Coats of the very best material, make and style; sizes up to 6 years go at..... $3.45

15c Kleinert's Rubber Diapers..... 5c

35c Children's Romper Aprons..... 19c

$1.00 and 50c values in samples of Children's Dresses and Underwear go at ½ price.

$4.00 Carseul Coats; black; sizes up to 6 years..... $2.98

Second Floor

$1.50 Lingerie Waists

White Lingerie and Batiste Waists, handsomely trimmed with laces and embroidery; dainty lace yoke styles; high lace collar, long lace-trimmed sleeves; exceptional values..... 55c

$5 Silk Waists

These Waists are made of messaline and taffeta silk; lace yoke and high lace collars; same plain tailored; neatly trimmed with self buttons and tabs; all colors and stripes; wonderful values; at..... $1.98

Third Floor

50c and 75c Revers

In our neckwear department we will have on sale Saturday 2000 Revers, while they last; these Revers come in lawn, net and linen, with both single and double frills; beautifully trimmed in lace and many other beautiful patterns; sale price, 25c to 49c

$2 Children's Jockey Boots

Infants', children's and misses' Jockey Boots; come in gunmetal, patent colt, velvet tops and kid tops.
$1 value, Saturday, 89c
$1.50 value, Sat., $1.25
$2 val., Sat. $1.39
Big line of high tan boots, 14 button, $1.89

$3 & $3.50 Women's Shoes

Our anniversary special shipment of these Women's Shoes arrived; in gunmetal, vici kid, with pattent tips, and pattent leather and new toes; the late high arch, with low and medium heels; Saturday's special, $2.00

$3.50 Men's Tan Shoes

The Russia Tan Calfskin Shoes for men are here for your inspection; the lot consists of 300 pair, just as the cut shows; you must see them to be convinced; Saturday, $2.95

$3.50 Diamond Edge Safety Razors

$3.50 value Safety Razors, made by the well-known Diamond Edge manufacturers; a complete set of blades; extra fine steel; tested and fully warranted— $1.00

98c Children's Dresses, 25c—Basement—$3 Ladies' High Shoes, $1.19

Women's $3.50 Shoes
We do not exaggerate in the least when we say that these Shoes were made to sell for the amount above mentioned; the price for which we are selling these Shoes is due to the fact of having purchased an entire jobber's lot numbering over 3000 pairs, at about 25 per cent of their real value; comes in all leathers and sizes; Monday, per pair, in Basement, $1.19

3 O'CLOCK SPECIAL UNTIL SOLD.

25c Boys' Wool Sweaters
Friday in Basement we will offer for sale a lot of Boys' Sample Sweater Coats, in plain and combination colors, with and without pockets; worth up to 49c; Sample Sale Price, each..... 12c

$1 Value Men's Dress Shirts
We include in this lot of samples some of the best makes in the country; all fine Madras, plaited bosoms; up to 17½-inch size; drummers' samples; sale price..... 45c

50c Boys' Sweaters
50c Boys' Sweaters, in assorted sizes, will be on sale Saturday at 3 o'clock; special..... 24c

Basement.
No phone, mail or C. O. D. orders.

Children's Dresses
Regular 98c Children's School Dresses, made of ginghams and percales; with high neck and long sleeves; Saturday, basement.... 25c

Ladies' and Misses' $15 Suits
As an extra special, to our Saturday customers we are going to place on sale our regular $15 Suits, in serges and worsteds; all sizes, from 14 to 44; Saturday, basement..... $7.95

50c Dressing Sacques
Basement.
Saturday we sell 50c Dressing Sacques; made of percale material; all colors and sizes; special at..... 19c
No Phone or Mail Orders.

25c Boys' Waists
Regular 25c percale and gingham boys' waists, with collars and cuffs; Saturday, in basement..... 15c

DEATH RATE HIGH WHEN VACCINATION IS COMPULSORY

Board of Education's Physician Testifies 18 Per Cent of Cases Are Fatal in Germany.

ONLY 1 PER CENT HERE

Dr. Simon Declares Difference Is Due to Poor Physical Condition of Europeans.

Deaths from small pox in Germany, which has compulsory vaccination, are 18 per cent of the cases, while in the United States, which has little compulsory vaccination, they are but one per cent. This fact was brought out Friday in the hearing of James A. Martin's mandamus suit to compel the Board of Education to admit pupils without vaccinating them.

Depositions are being taken in the office of Loomis Johnson, attorney for Martin, before Special Commissioner Thomas J. Mulvihill. Dr. Emil Simon, a member of the Board of Education, was the witness, and Johnson questioned him at length about conditions in Germany, where Dr. Simon was born and where he studied medicine.

Dr. Simon's explanation of the higher death rate in Germany was that the residents there were in poorer physical condition than those in the United States.

Source of Infection.

Johnson asked what complications might arise after vaccination. Dr. Simon said the only one he ever had observed was a fever affecting the arm and chest, and that in the worst case he had known the temperature rose to 104 degrees. He admitted that he had read in medical publications and had heard of other complications.

Every abrasion of the skin is a possible source of infection and therefore a danger, Dr. Simon admitted, and Johnson pointed out to him that it was impossible to apply antiseptics to the vaccination wound.

"Of course that can't be done," said the physician. "It would kill the virus."

Much of the inquiry was on technical questions as to whether, if the seed virus were taken from the body of a smallpox patient infected with some other disease, the other disease could be transferred to the person vaccinated. Dr. Simon said he did not think it could.

Vaccinated Three Times.

In Germany boys are vaccinated three times, Dr. Simon testified, when 1 year old, on entering the public schools, and when leaving them.

Johnson brought out that in Berlin in 1906 there were 51 deaths out of 300 cases, and in 1907, 47 deaths out of 256 cases, but Dr. Simon said he believed these were due to the fact that strangers went into Germany from Russia and other nearby countries, already infected, and not having been vaccinated.

Dr. Simon said vaccination was the only protection from smallpox, but he said that he was uncertain as to whether it would prevent death in case the person contracted smallpox, after being vaccinated.

Disease in Vaccine.

When asked if the germs of any inoculable disease might not be transferred to a human being through vaccination, Dr. Simon replied: "The germs of inoculable diseases might be so transferred. The germs most likely to be so transferred would be the germs of tuberculosis and any of the pus-producing diseases."

Johnson asked if the germs of tetanus could be easily transferred from a cow to a human being, and Dr. Simon testified that they could.

Dr. Simon testified that the sterilization of vaccine before using it rendered it ineffective and that, as a result, there was no absolute safeguard against the transmission of disease germs in using it on the human body.

"Have you ever seen a person who had been successfully vaccinated contract smallpox?" Johnson asked. Dr. Simon replied, "I have read of such cases, but none has ever come under my personal observation."

FALL KILLED CHRISTMAN

Brother Sure William Did Not End Own Life.

John Christman of 2744 Pennsylvania avenue returned Friday from Detroit and reported that the Coroner's verdict was that the death of his brother, William Christman, was due to a fractured skull. William Christman was found dead under the window of his room, on the fourth floor of the Morgan House, last Saturday morning. A dispatch from Detroit that day said he had thrown himself from a window because of loss of employment.

John Christman says he found that his brother had not lost his position and that there was nothing to indicate that he had killed himself. He thinks his brother, who was afflicted with shortness of breath, went to the window for fresh air and fell out.

REED MILITARY BURIAL

A military burial will be given Winfield S. Reed, civil war veteran, 65 years old, who strangled to death a week ago in attempting to swallow a piece of steak.

The body will be buried in the National Cemetery at Jefferson Barracks. Since Nov. 2 Reed's body has been unclaimed at the morgue. He had no relatives in the city.

The funeral will be held Friday afternoon at 2 o'clock from the chapel of William Schumacher, undertaker, 2302 South Twelfth street. Gen. C. D. Wolff, of the United Sons of Veterans, who, a month ago, buried Charles H. Davis under similar conditions, has taken charge. Reed, according to enlistment papers found in his room at 1022 Cass avenue, served as a private in Company M, New Jersey Volunteer Cavalry, from Sept. 5, 1864, to May 31, 1865.

Reasons Why Wrinkles Can Be Removed

(From Fashions Today.)

If more women insisted on understanding the REASON for their wrinkles, they would use better judgment in their attempts to cure them, and there would be far less money and disappointment spent on the various lotions and creams advertised as cures.

First of all, you must know that wrinkles are more than SKIN DEEP. The fibrous tissue beneath becomes debilitated because it is starved for lack of vitalizing, heating nourishment, therefore it becomes flabby. As soon as you supply it with the nourishment it craves, pure thermodized jelly, you will see the flesh quickly respond. Get an ounce and a half of your druggist, and give your flesh a breakfast every morning. The skin will soon cease to "droop" and the whole cuticle and flesh structure will become beautifully firm and smooth and fine textured. Blackheads and double chin are also tabooed by this treatment.—ADV.

HADLEY FINISHES HIS DUCK SHOOTING

Takes Home a Brace From the Lot for His Sunday Dinner.

Gov. Hadley went to Jefferson City Friday with two wild ducks which he intended to have for his Sunday dinner. He killed them with a lot of other ducks on a hunting trip, just concluded, in Pemiscot County. Railroad and Warehouse Commissioner Wightman, Game Commissioner Tolerton and W. T. Tyler, an employe of the Frisco Railroad, accompanied the Governor in a private car donated by the Frisco for the trip.

The Governor had intended to come through St. Louis at 7 a. m. and Circuit Attorney Jones and the Rev. Dr. Jacob E. Meeker were at the station to see him, but they were disappointed, because he had passed through at 2 a. m.

Negro Is Accused of Robbery.

Assistant Circuit Attorney Rosskopf has agreed to issue an information against a negro who was arrested by Policeman Milton on the theory that the overcoat the suspect wore was stolen. The coat was identified as the property of Sam Schultz, whose tailor shop at 1424 Franklin avenue was robbed. The arrest was made before the robbery was discovered and later seven more overcoats were found in a shed in the rear of the shop.

How to Correct Your Sluggish Complexion

(Standard American Styles.)

Don't laugh at the poor woman who bewails her unlovely complexion. The consciousness of an unattractive skin is one of the most depressing things in life. The woman whose complexion looks exuberantly healthy, fresh and enticing, gets twice—oh—more than twice out of life than does the sallow, blotchy faced female. And so the clever woman of today sets out to make a scientific study of her skin and thereby acquires a lovely complexion. She learns that sluggishness of the pores is the "root of all evil." Sluggish pores, therefore need stimulants, alteratives and correctives. Cold creams and lotions cannot supply the drastic specific required. Indeed, they only add to the general clogging up of the pores. The best remedy known is pure coleated balsam. Get an ounce and a half of your druggist and apply it nightly. Your skin will immediately respond. The whole machinery of the skin will be quickly set in motion again, and pretty soon a lovely, glowing, natural color will result and a skin absolutely free from liver spots, pimples, sallowness. Your complexion will be becoming to any shade of gown, no matter how trying.—ADV.

DON'T SAY YOU'RE OLD

You Can Feel Younger by Keeping Up Your Strength

It is a mistake for elderly people to let themselves think they are getting old.

What if you have had 60 or 70 birthdays? You can keep your mind young and active, and you can also feel younger than your age if you guard your bodily strength.

Mr. George B. Smith, aged 71, of Smithville, Ont., says that Vinol cured him of a case of stomach trouble of long standing, and that he now feels as strong and can do as good a day's work as he did 30 years ago, which he owes to Vinol. "I think it is worth its weight in gold for any ailment of aged people," says Mr. Smith.

This delicious cod liver and iron preparation, without oil, strengthens and invigorates all feeble, run down people, and is the mainstay of thousands of old persons who say it has prolonged their lives. We guarantee that Vinol will do all that we say, and pay back your money if it does not. Chester Kent & Co., Chemists. For sale by Wolff-Wilson Drug Co., St. Louis, Mo.

The Post-Dispatch is the only evening newspaper in St. Louis that receives or publishes news gathered by the Associated Press.

NURSE IS LIKELY TO DIE BEFORE TRIAL

Doctor Says Mrs. Vermilya, Accused of Murder, Has Valvular Heart Trouble.

CHICAGO, Nov. 10.—Mrs. Louise Vermilya, suspected of having poisoned Arthur Bissonette and others who lived at her home, is suffering with valvular heart trouble, which may prove fatal before she can be brought to trial on a murder charge, according to Dr. B. J. Montgomery, physician at the county jail.

Her condition is particularly dangerous, owing to the quantity of arsenic she swallowed Saturday and the weakness which followed the energetic measures to remove the poison.

With the discovery that Mrs. Vermilya's heart is affected came the placing of an even stricter watch over her. In addition to a nurse, one of the jail physicians is detailed to watch at her bedside constantly.

Undertaker Charles C. Boysen, the Coroner has been informed, was named as beneficiary in Mrs. Vermilya's insurance policy and was the woman's fiance.

ALL CROSS, SICK, FEVERISH CHILDREN NEED IS GENTLE, THOROUGH CASCARETS.

Most of the ills of childhood are caused by a sour, disordered stomach, sluggish liver and constipation. They catch cold easily, become cross, listless, irritable, feverish, restless, tongue coated, don't eat or sleep well and need a gentle, though thorough, physic—but don't try to force a nauseating dose of oil into the little one's already sick stomach—it is cruel, needless and old-fashioned.

Any child will gladly take Cascarets, which act gently—never gripe or produce the slightest uneasiness—though cleanses the little one's system, sweetens the stomach and puts the liver and bowels in a pure, healthy condition.

Full directions for children and grown-ups in each package.

Mothers can rest easy after giving this gentle, thorough laxative which costs only 10 cents per box.

Cascarets

REGULATE STOMACH, LIVER & BOWELS

TASTE GOOD—NEVER GRIPE OR SICKEN.

THEY WORK WHILE YOU SLEEP

10c per box. Also 25c and 50c boxes

Any Drug Store

YOU see men everywhere who are dressed as you like to be dressed; who look as you like to look; who have an air of distinction that you like to see. Ten to one these men are wearing

Copyright Hart Schaffner & Marx

Hart Schaffner & Marx Clothes

You may be wearing them yourself; in that case you're dressed and you look, and you have the air of distinction we're talking about. There's no better or more certain way to get these things than the way we offer you.

Hart Schaffner & Marx clothes are designed by the most expert style authorities; in every small detail—little things you may not notice—these goods are exactly right; they're the kind of clothes you can depend upon to give you perfect satisfaction.

You want such clothes as these; we know you do; you're a man who cares to have his clothes right; we know you are. There's no reason why you shouldn't have and wear them. Prices, **$18, $20, $22.50, $25, $27.50, $30, $35, $40.**

Overcoats of Every Description Here

You will find here any kind of an overcoat that you want; for everyday wear or for dress, or overcoats that you can wear for all occasions; we'll show you the greatest selection of fine overcoats ever assembled in one store.

For bad weather or work that exposes you to storms or cold nothing is so good as this adjustable collar ulsterette; we have it single or double breasted, belted or plain backs; a fine assortment of good fabrics. **$18, $20, $25.**

If you want a coat that will be just right for all occasions, see these form-fitting button-through overcoats; great assortment of new patterns in rich grays, browns and blacks; you can get them in long, medium or short lengths here. You'll surely like the wonderful selection we have for you. **$18, $20, $25, $30.**

Perhaps you demand the latest ideas of fashion—then it's the Raglan you want to see; they're all here, blue-grays, golden blues, mixed browns, the swellest overcoats you ever saw. **$20, $25, $30.**

Don't miss these warmth-without-weight fabrics. They come from Scotland, Ireland and England; they're made up into every good model; you'll see thousands of them at our store. **$18, $20, $25, $30** and **$40.**

We Give Unusual Values at $20 and $25

We have always made a special effort to give out-of-ordinary values for **$20** and **$25;** we give the best values for the money at these prices that can possibly be given. If you intend to pay about those prices for a suit or overcoat, you must come to this store in order to do yourself justice.

Right now we are showing some advanced 1912 patterns; fabrics that you'll not see in any other store in St. Louis; they're six months ahead of time. The new mulberry shades, rich purples, mixed crimsons; you have never seen fabrics woven in such exquisite colorings as are these. They're specially priced at **$20** and **$25;** all the latest models.

The Home of Hart Schaffner & Marx Clothes *Stetson Hats* *Manhattan Shirts*

Washington Av. at Broadway

Wolff's

Washington Av. at Broadway

Open Every Saturday Evening Until 10 O'Clock

Astor's Father-in-Law Breaks Leg.

GREENPORT, N. Y., Nov. 10.—William Force, father of Mrs. John Jacob Astor, is under the care of surgeons at the Eastern Long Island hospital here today. In stepping from an automobile last night he fell and broke a leg.

Operation on Congressman Garner.

WASHINGTON, Nov. 10.—Representative J. N. Garner of Texas was operated upon for appendicitis at George Washington University Hospital here two hours after he was stricken suddenly at his hotel.

YOU SURELY MUST TRY THIS WHEN YOU HAVE A SEVERE COLD OR THE GRIPPE.

The most severe cold will be broken and all grippe misery ended after taking a dose of Pape's Cold Compound every two hours until three consecutive doses are taken.

You will distinctly feel all the disagreeable symptoms leaving after the very first dose.

The most miserable headache, dullness, head and nose stuffed up, feverishness, sneezing, running of the nose, sore throat, mucous catarrhal discharges, soreness, stiffness, rheumatism pains and other distress vanish.

Pape's Cold Compound is the result of three years' research at a cost of more than fifty thousand dollars, and contains no quinine, which we have conclusively demonstrated is not effective in the treatment of colds or grippe.

Take this harmless Compound as directed, with the knowledge that there is no other medicine made anywhere else in the world which will cure your cold or end Grippe misery as promptly and without any other assistance or bad after-effects as a 25-cent package of Pape's Cold Compound, which any druggist in the world can supply.—ADV.

BUTLER'S WARRANTS AID WOMEN'S FIGHT ON SMOKE

His Inspectors Accuse More Business Firms of Violation of Ordinance and Women Plan Educational Campaign in the Homes.

While clubwomen, organized as the Women's Smoke Abatement Association, are planning a new campaign for the education of householders, to lessen smoke from residences, Col. James Gay Butler's inspectors have been obtaining warrants against business firms accused of violating the ordinance.

Those named in the warrants Thursday, are:

Joseph Boyce, Temple Building, 19 South Broadway.
J. D. Perry Lewis, Halsey Automobile Co., 3914 Olive street.
Sam Murta, Erie House, Fourth street and Clark avenue.
H. E. Engelmann, Missouri Tanning Co., Prairie and Benedict avenues.
A. Kahn, Kahn Mirror Plate Co., 306 South Eighth street.
H. R. Wallace, Havlin's Theater, Sixth and Walnut street.
J. W. Duffy, restaurant, 706 Pine street.
W. H. Howell, United Drug Co., Sixteenth and Pine streets.
P. J. McMorrow, A. Geisel Manufacturing Co., Ninth and Monroe streets.
Frank Benson, Rex Billiard Hall, 111 North Sixth street.
F. L. Gast, Home Brewing Co., Winnebago and Miami streets.
William Wharton, S. H. Knox 5 and 10 cent store, 708 Franklin avenue.
John Kincaid, plant of Union Electric Light and Power Co., Eighteenth and Olive streets.
J. B. Wilkinson, 717 Lucas avenue.
E. Richards, Public Library, Ninth and St. Charles streets.
Paul Robyn, 915 Lucas avenue.
Edward Brockschmidt, Dale and Manchester avenues.
Andrew Winkle, Winkle Terra Cotta Co., 5739 Manchester avenues.
Hugo Wurdack, Light and Development Co. of St. Louis, 611 North Broadway.

The women's organization plans to do its educational work by newspaper advertisements. A meeting for this purpose will be held at the Wednesday Club early in December.

SOCIETY

THE marriage of Miss Bessie Haynes, daughter of Mr. and Mrs. William Johnson Haynes of 6311 Westminster place, and William Bland Markham took place Thursday evening at 7:30 oclock at the home of the bride. All the arrangements were quite simple owing to a recent death in the bride's family. Only the nearest relatives and a few friends witnessed the ceremony, which was performed by the Rev. S. H. Wainwright. The bride wore a gown of heavy white satin trimmed with rose point lace, which had been the bridegroom's mother's, and with pearl roses which had trimmed her mother's wedding gown. Her veil was of tulle and she carried a bouquet of lilies of the valley.

Mr. Markham and his bride will spend their honeymoon in the East and when they return they will stop with the latter's parents until their apartment is in readiness for them.

Mr. and Mrs. Henry B. Wiltenberger have closed their house in Ferguson and taken Mr. and Mrs. Albert M. Price's home at 4450 Laclede avenue.

Mr. and Mrs. Price will spend the winter with the former's mother, Mrs. William M. McPheeters, at Fairoaks, in Ferguson.

The second dinner dance of the season will be given by the Buckingham Hotel Wednesday evening, Nov. 15. There will be another dinner dance Thanksgiving eve, one on Thursday evening, Dec. 14, and one on New Year eve.

Mrs. M. Bante of 2821 Athlone avenue, entertained informally in honor of Mr. Grace Clayburn Miller of West Virginia. Among those present were: Misses Theresa Marie Verlin, Gertrude Bante, Margaret Delaney, Anastasia P. O'Donoghue; Mmes. H. Bante, R. Bradshaw; Messrs. O. C. Miller, H. T. Bante, T. Bolger, J. M. Smith, C. Bante. Vocal solos were rendered by Misses G. Bante, A. O'Donoghue, T. M. Verlin and Mrs. T. Bante.

Mrs. J. Ellis Jennings of 4396 Lindell boulevard, departed Sunday for Muncy, Penn., to attend the funeral of her mother.

Mr. and Mrs. Philip S. Child have returned from California and the West. They spent some time at Lake Tahoe and visited friends in San Francisco, Los Angeles and San Diego.

Mr. and Mrs. Breckinridge Jones and their daughter, Miss Frances Reed Jones, gave a dinner at the Log Cabin Club Wednesday evening in honor of Miss Ada Randolph. The guests numbered 16 and included several of the debutantes.

The Liederkranz Damenverein will give its annual country dance Friday evening at 8:30 o'clock. The women have been requested to wear gingham dresses and sun bonnets, and the men overalls and straw hats.

Mrs. Lydia Warfield of Kirkwood has announced the engagement of her niece, Miss Olive Warfield, and Benjamin A. King. The wedding will take place in the early winter, Mr. King is the son of Willis King of Kirkwood.

Mrs. F. W. Baumhoff, State president of the Missouri Division, International Sunshine Society, has gone to Kansas City to attend the State Conference of Charities and Corrections as chairman of the Committee of Libraries in State Institutions.

VERDICT FOR $3500 AGAINST TURNVEREIN

A verdict of $3500 was given in Judge Allen's court, Thursday, in favor of Architect William H. Gruen against the Tower Grove Turnverein. The suit was for services in connection with drawing plans for a turner hall at Grand avenue and Juniata street. The Turnverein's defense was that Gruen had been told to draw plans for a building to cost within $100,000.

The lowest bid on the original plans was far in excess of that amount, it was alleged, and after the plans had been greatly altered the lowest bid was $112,000. Then the work was placed with another architect and the building erected under his supervision at less than $100,000, according to the defense.

The Turnverein paid Gruen $600 for his services and offered to pay him an additional $800, but he refused this amount, declaring he was entitled to a higher commission under his contract.

BLIZZARDS UP NORTH.

We will get ours soon. Have you one of those $7 or $8 overcoats? If not, get one. Globe, Seventh and Franklin.

GIRL GETS $4300 IN SUIT FOR LOST LOVE

Indiana High School Teacher Admitted He Kissed Eva Close, but Married Another.

TERRE HAUTE, Ind., Nov. 10.—A jury gave Miss Eva Close $4300 in a breach of promise suit against Winfield Fox, a science teacher in Elwood high school. He and Miss Close were reared in the same country neighborhood near here.

He admitted he called on Miss Close regularly for several years, kissing and embracing her. He married Miss Mapes a year ago.

Rheumatism

Apply *Allcock's Plasters* where the pain is and take three or four Brandreth's Pills every night. Do this for a week or two and see how much better you are.

HELPFUL HINTS ON HAIR HEALTH

Scalp and Hair Troubles Generally Caused by Carelessness.

Dandruff is a contagious disease caused by a microbe which also produces baldness. Never use a comb or brush belonging to someone else. No matter how clean the owner may be, these articles may be infected with microbes, which will infect your scalp. It is far easier to catch hair microbes than it is to get rid of them, and a single stroke of an infected comb or brush may well lead to baldness. Never try on anybody else's hat. Many a hat-band is a resting place for microbes.

If you happen to be troubled with dandruff, itching scalp, falling hair or baldness, we have a remedy which we believe will completely relieve these troubles. We are so sure of this that we offer it to you with the understanding that it will cost you nothing for the trial if it does not produce the results we claim. This remedy is called Rexall "93" Hair Tonic. We honestly believe it to be the most scientific remedy for scalp and hair troubles, and we know of nothing else that equals it for effectiveness, because of the results it has produced in thousands of cases.

Rexall "93" Hair Tonic is devised to banish dandruff, restore natural color when its loss has been brought about by disease, and make the hair naturally silky, soft and glossy. It does this because it stimulates the hair follicles, destroys the germ matter, and brings about a free, healthy circulation of blood, which nourishes the hair roots, causing them to tighten and grow new hair. We want everybody who has any trouble with hair or scalp to know that we think that Rexall "93" Hair Tonic is the best hair tonic and restorative in existence, and no one should scoff at or doubt this statement until they have put our claims to a fair test, with the understanding that they pay us nothing for the remedy if it does not give full and complete satisfaction in every particular. Two sizes, 50 cents and $1.00. Remember, you can obtain Rexall Remedies in St. Louis only at our store—The Rexall Store. Wolff-Wilson Drug Co., S. E. Cor 6th and Washington av.—ADV.

BEFORE YOU SPEND YOUR HARD EARNED DOLLARS

SEE OUR

$5	$10	$15
Men's Suits and Overcoats, Values Up to $10	Men's Suits and Overcoats, Values Up to $20	Men's Suits and Overcoats, Values Up to $30

Macy CLOTHING COMPANY

S. E. Corner Broadway & St. Charles

Open Saturday Night till 10 p. m.

WHEN YOU SMOKE A MERCANTILE YOU JOIN THE CLASS OF DISCRIMINATING SMOKERS WHO APPRECIATE QUALITY.

MERCANTILE

Made of the Best Havana Tobacco.
F. R. RICE MERCANTILE CIGAR CO., St. Louis.

A Skin of Beauty is a Joy Forever.

Dr. T. Felix Gouraud's Oriental Cream or Magical Beautifier.

Removes Tan, Pimples, Freckles, Moth Patches, Rash, and Skin Diseases, and every blemish on beauty, and defies detection. It has stood the test of 50 years, and is so harmless we taste it to be sure the preparation is properly made. Accept no counterfeit of similar name.

Dr. L. A. Sayre said to a lady of the haut ton (a patient): "As you will use them, I recommend 'Gouraud's Cream' as the least harmful of all the skin preparations." For sale by all Druggists and Fancy Goods Dealers in the United States, Canada and Europe.

FERD. T. HOPKINS, Prop., 37 Great Jones St. New York

The Sunday Post-Dispatch has over ONE-HALF MILLION more readers than any other newspaper west of the Mississippi. "First in Everything."

We Struck the Nail Squarely on the Head

When We Said:

"There are enough clothing buyers in St. Louis who are not attracted by a 'something-for-nothing proposition' to bring Croak's a great business."

"Any responsible person may open a charge account at Croak's."

OUR business last Saturday was big, and every customer seemed to appreciate to the fullest extent that Croak's store is a quality store—that Croak's clothes are quality clothes—that Croak's store service is A1 —*and prices right.* Read every clothing "ad" published in this newspaper today—compare the arguments with Croak's "straight goods" talk, and you will be one of the hundreds who will come here tomorrow for *Croak's real bargains* in quality ready-made suits and overcoats, at **$15, $20, $25**

Fine tailoring is a feature of Croak's business. Our made-to-measure department occupies two entire floors. Prices $30 and $35.

M. E. CROAK & CO.

712 Washington (Croak Building)

OPEN SATURDAY TILL 10 P. M.

CLOTHING ON CREDIT
SAVE THIS AD WORTH $1.00 TO YOU
ON A PURCHASE OF $10.00 OR MORE
WE CLOTHE THE FAMILY
GET YOUR NEW FALL SUIT NOW
$1 A WEEK WILL DO IT
HOME CREDIT CLOTHING CO.
509 N. Broadway
Cor. Washington Ave.
Ent. South of Drug Store, 2d Floor—Take Elevator.

DOWN IN THIS CORNER
We choose to remind you that if you do not find advertised today what you are seeking a want ad left at the nearest drug store tomorrow may bring it.

DIAMONDS & WATCHES ON CREDIT

ELGIN WATCHES

Let us sell you a full-jeweled extra fine Elgin Watch fitted in Double Strata, 20 years' guaranteed gold-filled Wadsworth Case, either Hunting or Open Face, for..... $15.75

This is your chance. You get this high-grade Elgin Watch at once; wear it while you are paying for it.

$1.50 a Month

FREE CATALOG Tells all about our superb line of Diamonds, Watches and Jewelry. Sent to any address, no matter where you live, be it near or far. Find out about our easy payment plan.

LADIES! OUR CATALOG WILL INTEREST YOU. SEND FOR IT.

SMITH'S, 514 WASHINGTON AV. Dep't P—St. Louis, Mo.

Dizzy Leaning Over

No Trouble Now

"For years," says Mrs. Kate Scholl, of St. Louis, Mo., "I was a physical and nervous wreck, suffering constantly with headache, dizziness and such pains all over that I was in no condition to do my work.

"I could not sleep at night, and I had no appetite.

"Life was a burden to me and my family, because of my constant suffering.

"One day a neighbor woman, to whom I had complained, told me about Cardui, and persuaded me to try it.

"I took the first few doses, and thought I was wasting my time and money, but soon I began to take notice.

"Before I had finished the first bottle the headaches had left me entirely and I no longer felt dizzy when I leaned over.

"Now I take pleasure in my work. I can do all my housework, washing, ironing, cooking, and scrubbing, as easily as a young girl.

"I sleep restfully, and can eat like a horse. In fact, Cardui has put new life and soul into my body."

Thousands of enthusiastic ladies have written to tell of the help that Cardui has been to them. Do you suffer from womanly troubles? Be convinced by what others say, and at least give Cardui a fair trial. It may be just the thing for you.

MRS. KATE SCHOLL.

CARDUI The Woman's Tonic

HG 17

Kansas Prohibits Car Passes.

TOPEKA, Kan., Nov. 10.—The State Public Utilities Commission has made a ruling forbidding the use of street car passes in Kansas. This is the last of the special privileges about which there was any doubt under the State law. The ruling is effective at once.

Mayor Too Strong for Opposition.

WILLIMANTIC, Conn., Nov. 10.—More than 50 prominent members of the Republican party here have refused a formal tender of the mayoralty nomination, all declaring that the re-election of Mayor Dunn, Democrat, is too certain to make a contest worth while.

PRINCE'S DAUGHTER IS HELD TO HAVE NO LEGAL MOTHER

7-Year-Old Child of De Broglie and Former Estelle Alexander Still Legal French Princess.

WOMAN ISSUES A THREAT

Says She Personally Will Whip Whole De Broglie Clan if Her Maternity Is Not Admitted.

PARIS, Nov. 10.—Judge Monier, of the Tribunal of the Seine, has handed down a decision that the little Franco-American Princess, Jasmonde Estelle Alexander de Broglie, has no mother legally. This decision is equivalent to saying that Estelle Alexander, the music hall singer of California and former Princess Robert de Broglie, is not the mother of her own child. Thus the Princess Jasmonde, now 7 years old, has a father, but no mother in the eyes of the French law.

The decision annuls the Princess de Broglie's recognition of her own child and is granted at the request of her former husband. Prince de Broglie recognized the baby as his on July 2, 1904, eight days after her birth and before a divorce was granted to Estelle Alexander from Sidney B. St. Veit, her first husband. This recognition still holds good. Little Jasmonde, although legally deprived of her mother, remains a Princess of the great house of De Broglie.

Estelle Alexander arrived in Paris today. She declared nature's law was higher than the code of Napoleon and engaged a lawyer, Charles Phillipe, to take the case to a higher court.

She threatens to personally whip all the De Broglies in France if her maternity of her own child was not admitted. The former Princess Estelle is now Mme. Maritza, wife of a music hall singer of Rome.

Prince Robert De Broglie had just been divorced from his first wife when he married Mrs. Alexander. The first Princess Robert was the Baroness Des Landes, who herself had just been divorced when she eloped with the Prince. They lived together only a few months.

Then Prince Robert met the beautiful singer, fled to Chicago and married her. When the news reached France, Prince Robert was disinherited, but that did not trouble him. He and his wife went into vaudeville, and toured the United States, she singing and he conducting the orchestra. De Broglie made quite a hit as an orchestra leader. They added to their act by putting their child in a stage box each night and hearing her cry, "Mamma" when the Princess appeared. Finally they went back to Paris, and Prince Robert's father began annulment proceedings on the ground that the marriage had been celebrated in America, and had not complied with the French law. The action failed, however, and the Princess sued for divorce, which was granted in May, 1909.

In February, 1910, the Prince announced that he intended to marry Mme. Melodia, wife of a Paris artist, as soon as she obtained a divorce. The Prince at that time had dropped his title, and was known as M. Stellelo. It was under that name that he was arrested and fined because of his friendship with the artist's wife.

Body of Perry Sailor Found.

ERIE, Pa., Nov. 10.—Workmen on the shores of Lake Erie have unearthed a coffin containing the remains of a man believed to have been a member of Commodore Perry's crew in the historic battle of Lake Erie. In the coffin was found buttons like those used on the uniforms of Perry's men.

Antique Jewelry Taken.

HARTFORD, Conn., Nov. 10.—The home of Dr. A. Terry Smith, a wealthy collector of antiques, was entered by burglars before daylight today and $10,000 in money and jewelry taken. Several thousand dollars worth of silver ware in the dining room was passed by but the second floor was ransacked.

Murphy Goes to Mount Clemens.

NEW YORK, Nov. 10.—Charles F. Murphy, leader of Tammany Hall, will arrive in Mount Clemens, Mich., early tomorrow for his post-election holiday. His arrival there will be followed by a series of conferences with Democratic leaders from all parts of the country.

Methodist Bishops Meet.

DENVER, Col., Nov. 10.—Nineteen bishops of the Methodist Episcopal Church and many leading Methodist clergymen and laymen prominent in the affairs of the church are here attending meetings of the Methodist home and foreign missionary boards. Sessions will continue to Nov. 21.

Thirty Persons Hurt in Car Crash.

NEW YORK, Nov. 10.—Thirty New Yorkers were injured last last night when two trolley cars collided at Elmhurst, L. I. The cars were on different tracks, but one of them leaped from the rails and shot across the path of the other.

SIX NUT PICKS AND CRACKER, 25c.

CUT GLASS SALTS AND PEPPERS, STERLING TOPS, 25c EACH.

"My Turkey 'Tis of Thee, Sweet Bird of Cranberry."

YOUR THANKSGIVING DINNER

will be more enjoyable if the festive board is made sparkling and resplendent with Hess & Culbertson cut glass, silverware and china, and the royal bird carved with our superior cutlery.

Let us show you what a wealth of new designs our beautiful stock comprises, and how attractive the prices are.

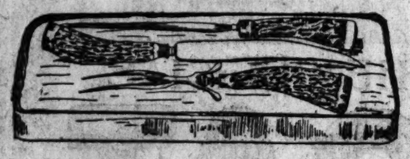

THIS PRACTICAL CARVING SET

is of finest steel, with stag handles and sterling silver mounts. A satisfactory and good-looking set, in case, for.....$7.50
We have sterling silver and pearl handled sets, and fine general line, from.....$3.50 to $15.00

Cut Glass Fern Dishes
For table decoration; newest designs, from $2.00 to $16.50

Cut Glass Celery Trays
Beautiful floral designs, cosmos cutting, 11-inch...$3.50
Others from $3 to $16.50

Hess & Culbertson
"Fastest Growing Jewelry House in the West"
Seventh and St. Charles

FOR THREE DAYS

FRIDAY, SATURDAY AND MONDAY

November 10, 11 and 13

AT THE

St. Louis Star Packing Co.

1238-40 South Broadway
Kinloch, Central 5088. Bell, Olive 4133.
And 2631 South Broadway
Bell, Sidney 2688.

PURE LARD	The best kettle rendered, per lb	10c
COOKING LARD	Very best quality, per lb	7½c
PRIME RIB ROAST	Cut from native cattle, per lb	12½c
PORK CHOPS, RIB OR LOIN	Per lb	12½c
CHOICE LEG OF LAMB	Extra fine, Per lb	10c
BLADE PORK SHOULDER	Cut from corn-fed stock, per lb	10c
NATIVE LEGS OF VEAL	Milk fed, per lb	12½c
PRIME LAMB CHOPS	Rib or loin, per lb	12½c
SUGAR-CURED HAMS	Every one guaranteed, per lb	12½c
CALIFORNIA HAMS	Extra fancy, per lb	9c
SUGAR-CURED BACON	4 to 6 lb. Sides, per lb	15c
YOUNG PIG PORK	Any cut you like, per lb	12½c
SALT PORK	Nicely streaked, per lb	10c
LEAF LARD	Unrendered, per lb	10c
PIGS FEET	Per dozen	30c

We handle only the best meats money can buy. Special Prices to Saloons, Restaurants and Boarding Houses. We close on Sunday to observe the Sabbath.

What the
Shoe Manufacturers
think about
United Shoe Machinery Co.

Read the Boston News Bureau beginning Saturday. Subscribe now, one dollar per month.

Boston News Bureau,
Exchange Place, Boston.

COLD AND CHILLY

These mornings waiting for cars. Get one of those $7 or $9 overcoats from the Globe, Seventh and Franklin.

WOMAN SAYS POLICE ARE PERSECUTING HER

Mrs. Fannie Zell Thinks Slander Suit Caused Arrest for Selling Liquor.

Mrs. Fannie Zell of 506 Whittier street, was arrested Thursday night on the charge of selling liquor without a license. She says she is a victim of police persecution in the interest of a man she is suing for slander.

A few days ago, according to the police, Henry A. Pease of Oklahoma City, who has a room at Mrs. Zell's, reported that he had bought 10 cents worth of whiskey from Mrs. Zell. An arrangement was made with him to buy liquor at the house and then call the police.

Thursday night he called in Sergt. Hagerty and Special Officers Emerson and Barton and told them he had paid Mrs. Zell 60 cents for beer. She was arrested, but later released on bond.

Mrs. Zell says she keeps a rooming and boarding house for young men. She declares that ever since she filed a slander suit against a man the police have been making inquiries in the neighborhood about her. She admits that she accepted 60 cents from Pease, but says he was only paying his share of the cost of a case of beer which they bought together.

WRONG SIDE OPERATED ON

Patient Victim of Surgeons' Mistake Gets $1000 Damages.

NEWARK, N. J., Nov. 10.—A jury here has awarded $1000 damages to Harris Berman of Paterson in a verdict against a local hospital. He entered the hospital some time ago to be operated upon for an affection in his left side.

When he came from under the influence of the ether he found the operation had been performed on his right side.

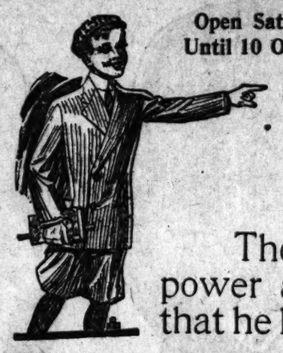

Open Saturday Until 10 O'Clock

SCHMITZ & SHRODER

Open Saturday Until 10 O'Clock

Mothers, Memorize These Two Names

"True Steel" and "Challenge"

They will stretch your money to the full limit of its purchasing power and your boy will wear the finest clothes for the money that he has ever worn. Bring your boy. We'll solve his clothes problems.

"True Steel"

The Best $5 Boys' Suits on Earth

We call them *"True Steel"* because they wear like steel—*"True Steel"* because you can depend upon them to the last stitch—*"True Steel"* because every one of them will prove a true friend to us by bringing in a host of new customers. Full $7.50 value—strictly all-wool fabrics, in the newest and most fashionable shades and the very latest models. Double-breasted coats and full peg knickers. Ages 8 to 17 years..... $5

"Challenge"

The Best $2 Boys' Suits on Earth

We call them *"Challenge"* because they challenge comparison with any Suit that you have ever bought up to $3. Parents with an eye to economy will find values that will astonish them. We have put quality into these Suits that shows in the wear, that shows in the style, that shows in the fabrics. We challenge any and everybody to produce their equal. Double-breasted coats, with full-cut knickerbockers. Ages 7 to 16 years..... $2

OVERCOATS For Little Fellows

2½ to 10 years—just received by express an assortment of Children's Overcoats that it is a pleasure to look at. The nobbiest effects and newest fabrics, in button-to-neck Russian style, with self collar or velvet collar. Included also are all-wool chinchillas in blue and gray and astrachan trimmed garments. You will find it a pleasure to choose from this grand assortment.

$2.95, $3.95, $4.95, $6.00, $7.50

OVERCOATS For the Bigger Lads

Ages 7 to 17—the popular convertible collar style, which means that you get two coats in one. Can be worn as a military collar coat in severe weather or as an ordinary dressy overcoat in mild weather. The newest and nobbiest pattern effects that are so popular for men this season are here duplicated for the boys, and at prices that proclaim them immense values.

$3.50, $4.95, $6.00, $7.50

Boys' Gauntlet Gloves

The maximum of value and an immense assortment..... 50c

Odd Knickerbockers

You can search the city over and you'll not find a better Pants; ages 5 to 16..... 50c

Boys' Sweaters

Coat style or turtle neck, in plain colors and combinations..... 95c

OVERCOATS

FOR MEN AND YOUNG MEN $15

Arrow Collars, Cluett Shirts, Stetson Hats, Adler Gloves.

Popular Fabrics, Popular Styles and a Popular Price

We make these overcoats in our own sanitary daylight tailor shops and the only reason for the low price is the fact that you buy them direct from the makers. They have all the character and all the value of much higher priced garments. All the new and nobby styles for the young man and the older man who feels young, as well as the more conservative kind. Other values $10 to $30.

Suits for Men and Suits for Young Men

In the very newest models and in the much-wanted shades of browns, grays, blues, etc. Suits that show clever designing and thorough workmanship. Values that are only possible because you buy direct from the makers. You can see by the way these Suits are tailored that they come from a shop in which nothing but the highest standard of workmanship is tolerated, and after you have worn one of them for six months or so you'll realize how much that means to the wearer.

$10, $12.50, $15, $18, $20, $22, $25 and $30

FLYER For Saturday and Monday

Boys' Flannel Blouses

Ages 4 to 15. 75c Values Ages 4 to 15.

Blue and gray flannel; double stitched throughout—these will long be remembered as the biggest values ever offered.

39c

OPEN SATURDAY NIGHT TILL 10

"If you see it in a Schmitz & Shroder ad, it's true."

THE SCHMITZ & SHRODER CO.

S. E. Corner Eighth and Washington Avenue

OPEN SATURDAY NIGHT TILL 10

FOR 41 YEARS FAMOUS HAS BEEN RECOGNIZED IN ST. LOUIS AS THE OFFICIAL

HOME OF THE OVERCOAT

Overcoats! Overcoats!! Overcoats !!! Thousands upon thousands of them—every one authentically correct this season—are assembled here in regal splendor—as many Overcoats as any three combined St. Louis stores can show—values so vastly superior to those obtainable elsewhere in the city, that in justice to your own best interests, your new Overcoat should be selected from our magnificent stocks. In conjunction with our other stores we are the largest Overcoat buyers at retail in the United States. The leading Overcoat makers of America in order to influence our eagerly-sought business, make us extraordinary concessions, & every single advantage we command by reason of our mighty purchasing power, is shared mutually with our patrons as is soundly proven by the decided superiority of Famous Overcoat values in every instance.
The showing is very comprehensive & impressive, so extravagantly complete that men & young of every size will find an Overcoat in this rich assemblage to satisfactorily meet his individual requirement. Shown in profuse assortments are the:

New fancy back skeleton lined Coats—With yokes, piped seams & bellows pockets.
The extremely dressy "Chesterfield" Overcoats—Of elegant kerseys, vicunas or meltons—in plain black, oxford or fancy diagonal weaves—serge or silk lined—velvet collar—fly front.
The practical convertible & "Presto" collar Overcoats—In a world of fancy Scotch fabrics—in gray & brown striped effects—52 inches long—single or double-breasted styles.
Large Automobile Ulsters—Of novelty worsteds & Scotch tweeds—with worsted body lining & satin top—double-breasted style—buttoned close to the neck—storm collar & wind cuffs.
The very fashionable English Raglans—Of imported & domestic fabrics—full lined or skeleton—with fancy silk yokes & sleeves in colors to match—cut big & boxy—buttoned through front.

Every garment has been painstakingly & expertly tailored—even to the minutest inner detail—every garment carrying with it our sincerest guarantee to give unbounded satisfaction—select that new Overcoat Saturday at Famous—the greatest values obtainable anywhere in America at..... **$10 to $50**

Men's $15 Overcoats for $11.00

This morning's express brought us 200 more of these splendid Overcoats & they will be ready for Saturday's special selling—they are wondrous values. These Overcoats are built of strictly all-wool black kerseys in the ¾ length—the very dressy Chesterfield style—with velvet collar, plush pockets, Venetian lining—sizes 34 to 46, including stouts & slims—standard $15.00 value—Saturday only, special for..... **11.00**

Our Men's Suits at $20.00

Are in every way equal to the better custom-tailored clothes at double this price—they are the products of New York's most gifted tailoring specialists—built of superfine fabrics, in the latest patterns & richest colorings, all the authentic new models & style features—thousands of St. Louis' best dressed men have chosen their clothes from this peerless line this season. Our value-giving superiority is strongly emphasized in the magnificent Suits Famous offers at..... **20.00**

Our Men's Suits at $15.00

Are the products of America's foremost tailoring experts—they are clothes that definitely substantiate our underselling claims—clothes upon which you can implicitly rely because of their honest tailoring throughout, & because they are built of strictly all-wool cassimeres & worsteds—a world of smart patterns & newest colorings from which to select—all the authentic new style features—sizes to fit men & young men of every build & proportion—values absolutely unmatchable in the city at this price—choice of hundreds for..... **15.00**

Young Men's $12 Winter Overcoats, $8.75

A special for Saturday only—Overcoats of strictly all-wool fancy Scotch tweeds—in two very nobby styles—for young men 32 to 38 chest measure—coats 52 inches long—serge lined—buttoned through front—convertible collars—coats that are exceptionally well tailored & worth $12.00—Saturday, special for..... **8.75**

Our Men's Suits at $25.00 to $40.00

Clothes of significance & character, possessing that air of elegance seen only in the very highest priced custom-tailored apparel. The majestic products of Rogers, Peet & Co. of New York, Hirsh-Wickwire Co. of Chicago & other noted makers—in an almost inexhaustible assortment of the newest patterns, fabrics & color tones—every new & clever style feature—clothes ready for service now—men who have the custom tailor habit are particularly urged to inspect this magnificent apparel—choose now while the assortments are at their best—choice of hundreds at..... **$25 to $40**

Famous' Clothes for Young Men

Are chosen in preference to all others because they are Clothes that are built particularly for young men, 15 to 21 years of age, because they are Clothes that possess those certain style characteristics that clever young dressers demand, because here you are not required to choose from a precious few, but can choose to your heart's content from a stock fully three times as large & far better assorted than any other local store can show. The popular English-cut models are especially featured this season—Suits built of the very newest fabrics in countless new & becoming patterns & richest colorings — the superiority of our values in every instance is rigidly maintained in the exceptional lines we are offering at..... **6.50 to 30.00**

MEN'S FANCY VESTS

Everything that is new & correct this season is embraced in our wonderful lines—all the latest weaves & colors, including white grounds with nobby figured patterns & all sorts of novelty effects — sizes to fit men & young men of every build — prices range from $2.00 to $6.00. We especially emphasize the exceptional values we are offering at..... **2.95**

Men's Trousers

Over 10,000 pairs now in stock in every new & desirable fabric, color & pattern—in every correct style effect — prices range from $1.45 to $8.00. Again Saturday we will feature a line of pants, unmatchable in St. Louis under $4.00, at the special price of..... **2.95**

MISSES' & CHILDREN'S APPAREL

In this season's most approved & handsomest styles—no store in the city can supply your girls' clothes needs as economically or as satisfactorily as Famous—Saturday's offerings are simply irresistible.

Children's Winter Coats at $9.98
Of heavy cheviots—in all sorts of pretty shades—wide collar of tan, red or blue—trimmed with velvet or buttons—large cuffs to match—sizes 6 to 14—special values, Saturday, at..... **9.98**

Children's $7.50 Coats, $5.98
Good heavy serviceable Coats in becoming styles—wide collar—large cuffs—some have contrasting collar—some trimmed with braid & large buttons—single or double breasted—sizes 6 to 14—Saturday, special for..... **5.98**

Misses' & Juniors' $16.50 Coats, $12.50
Plush, caracul & cloth Coats—in styles right-up-to-the-minute—of elegant plushes, caracals, & novelty fabrics—in the newest shades—wide collar—large cuffs—some of the cloth Coats are contrastingly trimmed—all sizes for misses & juniors—special values, at **12.50**

Misses' $20.00 & $22.50 Coats at $16.50
A dozen fascinating styles from which to select—all full length models—of serges, broadcloths, novelty fabrics & two-faced materials—in all the wanted colors—Coats for all kinds of wear—wide collar—large pockets—trimmed with large buttons—$20.00 & $22.50 values, Saturday, special for..... **16.50**

Children's $10.00 Caracul Coats, $7.98
Coats that are brimful of style—of good quality black caracul—double-breasted—high collar—large cuffs—full lined—sizes 6 to 14—$10.00 values, Saturday, special..... **7.98**

Misses' $20.00 & $22.50 Suits for $15.00
Exceptional values—this season's newest styles—of serges, cheviots, worsteds & novelty fabrics—in the prevailing shades—coats lined with warranted yarn-dyed satin—plain tailored or effectively trimmed—skirts with panel front & back, some with side or foot pleats, some have loose panels—$20.00 & $22.50 values—Saturday, special for..... **15.00**

Children's New Fall Dresses, $4.98
A score of pretty styles—of serges, panamas & checked worsteds—in the newest shades—wide sailor collar—some trimmed with braid—full pleated skirts—sizes 6 to 14—special values, Saturday at..... **4.98**

Children's $2 Rain Capes, $1.35
Of shower-proof rubberized gray materials—attached hoods—sizes 6 to 14—$2.00 value—Saturday, special for..... **1.35**

Famous Closes Every Saturday Evening at 6 O'Clock

Do your trading before that hour on Saturdays & thus lend *your endorsement* to the nation-wide movement now in force to lessen the working hours of the working people.

No Other St. Louis Store Can Equal Famous' Values in BOYS' WINTER OVERCOATS

If you are thinking of buying your boy a Winter Overcoat, think of Famous' clothes service at the same time—you will save time & money by coming direct to Famous for his Overcoat—you can choose here from a stock many times larger & much more varied than you will find elsewhere, containing hundreds of the very newest models, fabrics & color effects, correct this season—clever novelty coats with artistic trimmings for the little fellows from 2 to 10 years of age, & long, convertible collar Coats in plain & fancy fabrics for the larger boys up to 17 years of age—that our patrons benefit directly by our mighty purchasing power is clearly demonstrated by the competitionless Overcoat values Famous offers from..... **$2.50 to $18**

Boys' $7.00 Blue Serge Suits, $5.00
Pure wool, fine twill, indigo blue serge Suits — double-breasted & Norfolk Coats, serge lined—full cut knickers, full lined—sizes 7 to 17 years—Suits well worth $7.50—as a special offering for Saturday only, while 200 last, choice for..... **5.00**

Boys' $7.00 Winter Overcoats, $4.85
300 of these splendid Coats will be offered at this special price Saturday—long convertible collar Overcoats of fancy Scotch fabrics in grays & browns—in six different patterns—double breasted styles—well lined—unusually well made—for boys 7 to 17 years of age—coats worth $7.00—Saturday, only, special for..... **4.85**

"Academy" Clothes for Boys
Are sold in St. Louis exclusively at Famous. The very finest clothes for boys that are produced in America—of pure wool worsteds & cheviots—in the richest patterns & colorings—for boys 7 to 17 years of age—clothes that are magnificently tailored throughout—prices range from..... **8.50 to 18.00**

Boys' Suits at $6.00
Suits as good are priced fully $8.00 elsewhere—of all-wool fabrics—double-breasted coats — serge lined — silk sewed—large, roomy knickerbockers—sizes 7 to 17 years—be sure to see this splendid line Famous offers at..... **6.00**

Boys' Novelty Suits at $3.95
Cute little novelties for the youngsters, 2 to 8 years of age—sailor or Russian blouse styles—in 20 different patterns—of all-wool serges and fancy cassimeres—$5.00 elsewhere for such good kinds—Saturday, special for..... **3.95**

Boys' School Suits for $2.50
The kind that will give unusual wear—Knickerbocker Suits in the Norfolk effects for boys up to 10 years of age & plain double breasted styles for the larger boys—of all-wool cheviots & cassimeres—in serviceable patterns—$3.50 elsewhere for suits of equal quality—Saturday, for..... **2.50**

Our Men's Shoe Section

Is now located on the Second Floor
In larger & more commodious quarters than before—pay this section a visit Saturday & ask to see
DR. EDESON'S SHOES FOR MEN.
We highly recommend them & urge you to try a pair—you will say that they are the best $5.00 Shoes you ever wore—sold in St. Louis exclusively at Famous—Goodyear welts—all have calf tops—the newest lasts, patterns & perforations—of tan, Russia calf, tan willow calf, gunmetal calf, box calf, vici kid & patent colt — in blucher, bal & button styles—select a pair on our recommendation..... **3.00**

Men's $1.50 Shirts, 95c

The celebrated "Eagle" brand & other good makes—of madras cloth & percales—in light stripes & figures—plain or pleated fronts—attached cuffs—coat style—$1.50 value—as a special offering for Saturday, choice of several hundred for..... **95c**

MEN'S $1.50 STREET GLOVES, $1.12
Of mocha, cape or kid—in the newest tans, grays & black—regular or cadet fingers—sizes 7 to 10½—a quality you will not duplicate in the city under $1.50, Saturday, choice at, pair..... **1.12**

MEN'S 75c TO $1.50 NECKWEAR, 50c
Of superfine silks—in attractive new cross stripes, bias stripes, figured effects & plain colors—open end, French fold or reversible styles—75c to $1.50 values—Saturday, choice of several hundred..... **50c**

LARGEST DISTRIBUTERS OF MERCHANDISE AT RETAIL IN MISSOURI.

Famous
WASHINGTON AVE. & 6TH ST.

WE GIVE, REDEEM & GUARANTEE EAGLE STAMPS.

We announce the opening of a

Book Dept.

(Located on the main floor, to the left of the Sixth st. entrance). As a special introductory offer we give you choice of several hundred of the most popular titles, including "Elizabeth Visits America, The Great Mogul, The Green Diamond, At Home With the Jardines, etc."—up to $1.00 values in this assortment—at the special low price of..... **19c**

YOU CAN BUY "Fuzzy" & Beaver Hats

To the very best possible advantage at Famous—our stocks are much larger than you will find elsewhere, & our values are much more generous.
WE ARE HEADQUARTERS FOR JOHN B. STETSON HATS
And show all this season's newest effects in "Fuzzy" Hats, as well as black stiff Hats, in all the correct blocks—Famous' price for any style..... **3.50**
OUR MEN'S HATS AT $1.85 ARE WONDERS.
It's town talk that hats as good will cost you at least $2.50 elsewhere—all the new "Fuzzy" effects in soft hats, also wide-brim stiff Hats, in the newest shapes—choice of any for..... **1.85**
BOYS' FUZZY HATS.
In the latest styles & newest colors—special values at..... **1.40 & 1.85**
BOYS' HOCKEY WOOL-KNIT CAPS
All sorts of colors & weaves—special value Saturday at..... **48c**

Stop! Think!

The rush and roar of deadly modern life is everywhere.

Your nerves are weak and worn, they are overtaxed, strained to the breaking point.

Strengthen them, build them, vitalize them with a Food-Tonic.

Scott's Emulsion

is one of the *oldest, purest* and *best-known* of FOOD-TONICS.

TRADE-MARK ALL DRUGGISTS

11-45

TAFT REPRIEVES A NEGRESS UNDER SENTENCE TO HANG

Last Woman Executed in Washington Was Mrs. Surratt for Lincoln Killing.

SEWANEE, Tenn., Nov. 10.—President Taft today granted a 90-day reprieve to Mrs. Hattie E. Lomax, a negress of Washington, sentenced to die for the murder of her husband.

If the sentence had been carried out she would have been the first woman to suffer capital punishment in the District of Columbia since the execution of Mrs. Surratt for complicity in Lincoln's assassination.

MISS GRAHAM AIDS SCHOOL

She Donates a Lecture Room to Smith College.

Miss Christine A. Graham, daughter of Mrs. B. B. Graham of 5145 Lindell boulevard, has donated a lecture room to Smith College, Northampton, Mass., where she was graduated a year ago. It will be known as Graham Hall.

Miss Graham's mother several years ago gave $50,000 to Washington University to build a memorial chapel in memory of her husband.

'DON'T REMEMBER,' BROWN ANSWERS TO 100 QUESTIONS

But He Insists in Shoe Receivership Hearing That He "Keeps Memory Pretty Good."

MIND CLEAR ON ONE POINT

Snappily Replies He Didn't Tell Lawyer Directors Met to Freeze Stockholders Out.

Though insisting that he "always keeps his memory pretty good," Alanson D. Brown, president of the Hamilton-Brown Shoe Co., gave the replies: "I don't remember," "I cant recall," or "I have no recollection," to more than 100 questions put to him Thursday afternoon, when he was witness at the hearing in the suit to have a receiver appointed for his company.

He gave a direct reply to only one question. When asked if he had told Judge Priest that a meeting of directors was held at his home to reduce the dividend on the company's stock to freeze out stockholders not actively connected with the business, he snappily answered "No."

"I Don't Remember."

Annoyed by Brown's "can't remember" answers, Attorney Ford B. Thompson, representing the stockholders who ask a receivership, said to Brown:

"If I were to ask you if you had committed a murder, would you answer that you couldn't recollect?"

This question was ruled out by Commission Reynolds.

"Do you remember that about Jan. 1, this year, you were thrown out, or, I might say, acked to get out of my father's office?" asked Thompson.

"I don't remember," replied Brown.

Thompson explained that Brown went to the law offices of W. B. and Ford Thompson and tried to explain why the meeting of directors was held at his (Browns) home.

"I Can't Recall It."

"Didn't my father tell you he didn't want to listen to you, as he was attorney for one of the outside stockholders?" asked Thompson.

"I can't recall it," replied Brown.

"Didnt he tell you that either you or he would have to leave the office?"

"I dont remember," said Brown.

MAN OF 78 GETS NEW WISDOM TOOTH

Dentist Regard the Case of Missouri Resident as Remarkable.

Louis Vallmer, 78 years old, has just cut one of his eye-teeth.

Vallmer lives in the Southeast Missouri town of Syenite, and has lately been visiting his nephew, Ernest Vallmer of 8427 Hall's Ferry road. Soon after coming to the city he called at the office of a Baden dentist, who had made him a net set of false teeth on his previous visit here, and complained that his gums hurt.

"No wonder they hurt," exclaimed the dentist as he removed the plate and saw unmistakable evidence of a new tooth on the right side. He bade the patient wait a few days, and when the new eye-tooth was through, pulled it.

Dentists consider the case a remarkable one. Vollmer, who formerly had a full set of teeth, had used false teeth for 20 years.

SHARK KILLED AFTER IT SWALLOWS SAILOR

Eight-Pound Rock Among the Things Found in Stomach of Big Fish.

PENSACOLA, Fla., Nov. 10.—A dozen men, armed with rifles, killed a giant shark which had devoured Jules Antoine. Portions of Antoine's body were found in the shark.

Sailors of the British steamer Aldesgate saw the old man fall overboard. A shark seized the body, and the crews of several vessels began a general shark hunt.

The monster was more than 12 feet in length. Several harpoons with lines attached were used to bring him to the western bay shore. After being hauled up on the sands, the fish slashed about until shot to death.

A piece of coral rock weighing about eight pounds was found in the shark's stomach. The age of the fish is estimated at more than a hundred years.

YOUNGSTERS FINALLY WED

Boy 18, Girl 17, Get Clayton License When Fathers Consent.

Edward L. Wessler, 18 years old, and Miss Louise Salomon, 17, of Wellston, who made an ineffectual attempt last Saturday to obtain a marriage license at Clayton, got one Thursday evening with the assistance of the father of each.

When they presented themselves Saturday morning Deputy Redman refused them on account of the youthfulness of the girl. Later her father, Louis J. Salomon, appeared and gave his consent, but Redman wanted to hear from Wessler's family also.

Trunk Mystery Caused by Catsup.

ROCHESTER, N. Y., Nov. 10.—Visions of a Black Hand murder mystery confronted John Reed, a railroad employe at Albion when he noticed a crimson line marking the passage of a trunk he was dragging to a baggage truck. Reed and the station policeman opened the trunk and found an overturned pail of home-made tomato catsup.

WE MUST "GET OUT" SOON!

Our lease expires in 5 short weeks. Our store is for rent and fixtures for sale. We must "clean up" our $25,000.00 stock of Men's, Boys' and Children's Clothing, and we are going to do it, if we have to give things away.

TOMORROW WE OFFER YOU

Clothing bargains such as it is impossible for other concerns to give, as not only do we sacrifice any vestige of *profit*, but *actually* sell clothes at *one-half what we paid for them.*

Read These Two Offers Carefully:

We have a number of broken sizes in $18.00, $15.00 and $12.00 Men's Suits, which we offer at **$5.00.** There are sizes to fit any man in these Suits—the patterns are all good, neat and serviceable—the Suits are well tailored and exceptionally well made. They really cost us twice what we ask. Come tomorrow and buy as many as you want, at the low price of.....

$5.00

CASH OR CREDIT!

$1.50, $2.00 and $2.50 Men's Trousers, Now 95c

Men's Trousers, in stripes, plaids and plain—our regular $1.50, $2.00 and $2.50 grade—to close out quickly—retiring-from-business sale price.....

95c

ST. LOUIS CLOTHING CO.

E. B. HOLLAND, Manager

906 FRANKLIN AV. OPEN SATURDAYS UNTIL 10:30 P. M.

Protect Yourself!

AT FOUNTAINS, HOTELS, OR ELSEWHERE

Get the Original and Genuine

HORLICK'S MALTED MILK

"Others are Imitations"

The Food Drink for All Ages

PURE MILK, MALT GRAIN EXTRACT, IN POWDER

Not in any Milk Trust

Insist on "HORLICK'S"

Take a package home

The legitimate PAID circulation of the Post-Dispatch in St. Louis and suburbs is greater than that of all other English Dailies COMBINED.

茶本日 茶本日 茶本日 茶本日

日本茶 日本茶 日本茶 日本茶

Japan Teas are purer, and better than those of any other country. Why? Because **the laws of Japan prohibit** the use of adulterants or coloring matter. Besides, **Japan grows the best teas in the world.** Insist upon **Japan Teas.**

日本茶 日本茶 日本茶 日本茶

The Styles

Embrace every correct type of overcoat and ulster, single or double-breasted—some with convertible and storm collars—auto greatcoats—Chesterfields—newest form Raglans—box overcoats—belted—over sacks buttoned through—sack overcoats, 2, 3 and 4 button models—self and velvet collars.

This is the luckiest stroke we ever made! Imagine our delight at being able to secure from the two best Overcoat Makers in the United States the very creme de la creme of their Overcoat creations—and at a figure so absurdly low that we can quote the prices shown in the center of this ad. Naturally we snapped at it, especially because the chance came at the very hour when there was a real famine in good overcoats. We feel like yelling it from the housetops—in fact, anything to impress you with the wonderful opportunity we are throwing at your very head. Come! Get in! And be joyful!

This Overcoat Sale is the most important event Saint Louis has witnessed in years. You simply must take advantage of it, no matter who you are!

THE PRICES:

Overcoats of the value of $20 and $25 for $14.75

Overcoats of the value of $30 and $35 for $19.75

Overcoats of the value of $40 and $45 for $29.75

The Fabrics

Embrace the choicest English and Scotch cheviots—genuine frieze—shaggy Shetlands—Worrumbo chinchillas—homespuns—vicunas—Hockanum unfinished worsted and plain twilled herringbone.

Wenneker

QUALITY CORNER

ON LOCUST STREET AT SIXTH

Men—Don't Miss This!

$5.00 SHOES FOR $4.50

Special offer for Friday and Saturday only—at the Hanan Store.

Eight complete lines of this season's newest and best styles in Men's Winter Shoes are included in this offer—all sizes—all widths—in buttons and Bluchers—

In Winter tans, gunmetal and black kid—

OUR REGULAR $5 QUALITIES—

$4.50

LIKE CUT and other styles that are sure to please you—

The Winter Shoe You Want at 50c Less Than You Would Usually Pay.

Hanan & Son

610 OLIVE STREET

Pimples, Blackheads, Facial Eruptions

All Disappear When Gettysburg Man Uses Resinol.

How happy would men and women be did they know, as does R. G. Parry of Gettysburg, Pa., how to remove blackheads and pimples and restore their skin to its natural healthy state! Many a beautiful woman is rendered homely by facial eruptions. This letter may be the means of showing a way to those thus afflicted. Read it thoroughly and give it thought.

"For some months my face was covered with pimples and blackheads. Hearing of Resinol Soap, I immediately began to use it, and was greatly benefited, especially so in its having caused the disappearance of all facial eruptions. R. G. PARRY, "Gettysburg, Pa."

Resinol Soap quickly relieves and removes skin affections and Resinol Ointment is without a rival in relieving eczema, scalds, burns, tetter, milk crust, ringworm, barber's itch, pimples, rash, itching, blackheads, boils, chilblains, chaps and cracking of the skin, etc. Your druggist is familiar with the efficacy of Resinol Ointment, and will sell it to you in fifty-cent and one-dollar sizes, or, if free trial is desired, write for sample to Department 8S, Resinol Chemical Co., Baltimore, Md.

Consider Well The importance of your eyes when you decide to have glasses.

CONSIDER the thoroughness of our examinations.

CONSIDER the care and skill we use in grinding the lenses our examinations show your eyes need.

CONSIDER the trained ability that makes our adjustments correct and your glasses a source of comfort, neatness, efficiency and satisfaction.

EXAMINATION FREE.

Western Optical Co.

714 Pine St. St. Louis, Mo.

TOYS

FOR CHRISTMAS.

Beautiful Illustrated Catalogue on Application.

Schwerdtmann's

The Only Exclusive TOY SHOP In the West.

811-813 WASHINGTON AV.

Special Attention to Mail Orders.

Cider and Molasses Barrels

ALSO WINE CASKS For Sale; All Sizes

Bruenkmann Cooperage Co.

2700 Bismarck St., St. Louis

Duffy's Pure Malt Whiskey

A Tonic Stimulant—A Health and Strength Giver

Nourishes Body and Brain

It is an absolutely pure distillation of malted grain, and as none but sound, clean grain can be malted, Duffy's Pure Malt Whiskey has for its base the most carefully selected grains of the field.

It is a gentle, invigorating stimulant and tonic that influences for good every important organ of the body. It builds up the nerve tissues, tones up the heart, gives power to the brain, strength and elasticity to the muscles and richness to the blood. It brings into action all the vital forces; it makes digestion perfect and enables you to get from the food you eat all the nourishment it contains. It is a promotor of good health and longevity, makes the old feel young, and keeps the young strong and vigorous.

It is a wonderful remedy in the prevention and cure of nervousness, typhoid, malaria, all stomach troubles, diseases of the throat and lungs, and is recognized as a medicine by doctors of all schools.

Thousands of letters have been received from men and women in all walks of life, many from those nearly 100 years old, extolling the virtues of Duffy's Pure Malt Whiskey as the world's greatest medicine.

Duffy's Pure Malt Whiskey is the only Whiskey that was taxed by the Government as a medicine during the Spanish-American war.

Sold by druggists, grocers and dealers in pottled goods, price $1.00. If you can't procure it, let us know and we will tell you how to obtain it. Write for free doctor's advice and book of receipts for table and sick room. The Duffy Malt Whiskey Co., Rochester, N. Y.

The Sunday Post-Dispatch had over ONE-HALF MILLION more readers than any other newspaper west of the Mississippi.

"First by Everything."

ST. LOUIS POST-DISPATCH.

Founded by JOSEPH PULITZER, Dec. 12, 1878.
Published by the Pulitzer Publishing Co.,
210-212 N. Broadway.

THE POST-DISPATCH PLATFORM.

I know that my retirement will make no difference in its cardinal principles, that it will always fight for progress and reform, never tolerate injustice or corruption, always fight demagogues of all parties, never belong to any party, always oppose privileged classes and public plunderers, never lack sympathy with the poor, always remain devoted to the public welfare, never be satisfied with merely printing news, always be drastically independent, never be afraid to attack wrong, whether by predatory plutocracy or predatory poverty.

April 10, 1907. JOSEPH PULITZER.

SUBSCRIPTION RATES BY MAIL IN ADVANCE
Daily and Sunday, one year.....$5.00
Daily without Sunday, one year.....$3.00
Sunday only, one year.....$2.00
Remit either by postal order, express money order or St. Louis exchange.

Circulation

Average for the First
10 MONTHS OF 1911
Sunday Alone 270,680
Daily Alone . 161,271

NOT ONLY
St. Louis' ONE BIG Newspaper
BUT THE BIGGEST WEST OF THE MISSISSIPPI RIVER

There are only Five Sunday Newspapers in the United States that equal the Sunday circulation of the Post-Dispatch.

Circulation Books Open to All

"First in Everything."

HOSPITAL REFORM.

Mayor Kreismann has accomplished the second important step in his plan to reform the hospital management. He has a new commissioner of his own choosing. Apparently the choice is good. Dr. Shutt, who is a young physician of excellent standing and with experience in hospital work, begins with an admirable statement of policy and purpose. He pledges himself to publicity and the best possible administration of the hospitals in the interest of the public and for the benefit of the patients.

Dr. Shutt has an exceptional opportunity to prove his own capacity in hospital management and to test the merits of the present system. It might be well to await the results of his experience before amending the system.

If Democrats and Republicans show enough apathy with regard to the election for City Councilman, Socialist Brandt will have a good chance of winning. Socialists are inveterate voters.

SOCIALIST GAINS IN CITIES.

The recent success of the Socialist city tickets in Schenectady, N. Y.; Newcastle, Pa.; Hamilton, Lorain, Martins Ferry, St. Mary's, Fostoria, Mt. Vernon, Barberton, Salem, Cuyahoga Falls, Mansfield, and Canton, O.; Crookston, Minn.; Reading, Pa.; Eureka, Murray, Manti, Stockton and Tintec, Utah, and in electing officials in several cities, is a proof that the people of the cities are ready to take any step that will afford relief from the corruption and factionalism of the older parties. They desire honest and capable city government and are willing to give the younger party a chance to prove its claims.

Perhaps the most significant utterance of a Socialist candidate for Mayor is that of Dr. George R. Lunn, who said, immediately after his election to the mayoralty of Schenectady:

> You can rest assured that the city government is in safe hands. Every man elected today, and to be appointed, will be always at the service of the people, and every man who fails to do his duty will be immediately dismissed.
>
> **There will be no more graft and fat contracts in this city.** Every contractor who gets a dollar's worth of contracts will live up to the specifications.

This is not Socialism of the orthodox brand. It is the utterance of a man who evidently believes in running a city on honest business lines, as a public trust. It is precisely what might be expected to be said by any man, without regard to party, who was familiar with the problems of the modern city and was determined to give the people what they want. But Dr. Lunn is to be congratulated on his clear view of this important problem.

The choice of the people in the cities named will severely test the intelligence and capacity of Socialists as managers of municipal affairs. They cannot do better than to take Dr. Lunn's quoted utterance as a general guide.

Four hundred and twenty-six applications for work, and 426 "jobs" found for the applicants, is the record of the St. Louis branch of the State Free Employment Bureau. For the information of persons still unemployed, the bureau is situated at 17 North Tenth street.

ENTHUSIASTIC WOMEN VOTERS.

Indifference to suffrage on the part of the feminine population, which is alleged as a reason for withholding the right, is lacking in Los Angeles, where 65,527 women are said to have registered as voters. The town had 319,198 people at the last census. As the one-to-five ratio of masculine voters to total inhabitants must hold good for women voters, also, where no great disparity between the sexes exists, it appears that practically all the qualified Los Angeles women registered. In figuring probable voters in the future, we must not forget that in territory where equal suffrage prevails, the ratio may be as large as one to two and one-half.

A registration of 65,527 masculine voters in a 319,198 town would be exceptional. It will be instructive to note the use these 65,527 sovereign women electors make of their votes and whether the enthusiasm shown while their sense of the newly conferred privilege is fresh continues after the novelty has worn off. The right to vote is not only a privilege, but a duty, and like other duties, has irksome inconveniences.

NEEDED BRIDGE LEGISLATION.

The Public Utility Commission in its report on the Southern Illinois Traction franchise to the House of Delegates, suggested the amendments needed for the thorough protection of the city's interests. The commission recommended the adoption of a general ordinance regulating the use of the municipal bridge by all railroad and trolley lines. It advised against the repeal of the franchise as an act of bad faith. The following paragraphs of the report set forth clearly the main conditions which should be established for the use of the bridge:

> **The commission furthermore is of the opinion heretofore expressed to your honorable body, that a grant of a street railway franchise for 50 years is too long. Indeed, the commission advises that such grants should be for no definite term, but their durations should be indeterminate, with a provision, however, in every such grant that upon the revocation of the franchise the grantee should be paid the amount which it then has actually invested in the use of the public, with an additional amount to recompense it for losses in operation where the franchise has been in effect no short a time when revoked, that the company could not reasonably be expected to have built up its business to a paying basis. • • •**
>
> **In conclusion, this commission wishes to call the attention of your honorable body to the very great importance to the city, and especially to the retail merchants of the acquisition of interurban roads entering the city over the Municipal Bridge; their development now is in its infancy, but if a proper bridge policy is carried out, a few more years may make a large part of the rich and populous State of Illinois a tributary to the retail trade of St. Louis.**
>
> **To induce the construction of such roads it is the belief of the commission that general ordinances should be enacted making it easy for all of them equally to gain access to the city over the bridge without special legislation.**
>
> **If special franchises are granted having a fixed term of years, it may be always possible for those roads first occupying the streets and bridge, to throw legal obstacles in the way of new roads, or by political influence to delay or prevent the granting of subsequent franchises. If, however, the city grants only temporary permits to use the bridge under provisions of general ordinance, it may at any time revoke these permits where a road attempts to hinder the entrance of another road, or in other ways violates the provisions of a good general ordinance.**
>
> **It is especially important that the city reserves the right to purchase or transfer, upon proper terms, the tracks and overhead work of such interurban roads as may obtain rights to use the streets, for in no other way can complete control be maintained and vexatious delays and obstacles to new roads be prevented.**
>
> **The space within the city for such tracks is exceedingly limited on account of the unfortunate difference in gauge between interurban tracks and those of the United Railways Co. The looping facilities on this side of the bridge are quite as important as the bridge itself, and the day may soon arrive when the city may find it necessary to assume as complete control over these loops as it should have over the bridge.**
>
> **It is true that the charter does not yet allow the city's ownership of such tracks, but that may and probably will be changed within a few years and wise foresight demands that nothing in the way of special franchises be now granted which will hinder the city's development in the future.**
>
> **In considering a possible remedy for the defects contained in the ordinance, the commission wishes to state that in its opinion a repeal of the entire ordinance would be unwarranted if it is in any way possible to amend it so as to properly protect the city in its future control of the interurban traffic across the bridge.**

The Municipal Assembly should at once amend the Southern Illinois Traction franchise in accordance with the recommendations of the commission. The House should follow the commission's advice.

The Assembly should as soon as practicable frame and adopt a general ordinance defining conditions under which the bridge shall be used by railway and trolley lines and providing regulations for bridge traffic.

The prime condition of traffic is that all bridge charges shall be absorbed in the general rate by all lines using the bridge. Tolls and special bridge charges must be prohibited.

China is having a Tripoli of a time.

HOW TO GET LIONS.

Bill Nye said that the great Sahara Desert was composed of sand and lions, and that the way to get the lions was to sift the sand through a screen. Mr. Roosevelt subsequently conducted a series of personal experiments over there, and concluded by commending a certain combination of powder and ball which he had previously found a good way to get grizzly bears. Mr. Rainey, a celebrated expert, went over later and established beyond cavil that a much better way is to run them down with a pack of hounds and shoot them while they are blowing for breath. It was at this period of theoretical transition that Buffalo Jones, who is in St. Louis this week, rather turned the laugh on the other fellows with demonstrating beyond ultimate question that to rope them from cow ponies and hog-tie them alive is the way to get lions.

St. Louis takes off its hat to Buffalo Jones. What he has discovered is not very important, but the investigation was taking a lot of valuable time.

The cart in which the baby Chinese Emperor fled from Pekin was undoubtedly a go-cart.

"JUSTIFYING" ATROCITIES IN TRIPOLI.

The correspondent of the New York Herald in Tripoli enters a plea of justification for the atrocities committed by Italian troops by citing instances of atrocities committed by the Arabs. He speaks of "Italian repressive measures" and the "revolt of the Arabs." His incidents are not convincing if we remember that the Arabs are fighting invaders and protecting their homes. He says:

> I have seen old men, cripples and children skulking in the corners of narrow lanes or ambushed behind the shrubbery firing at soldiers.
>
> Four men attached to the ambulance corps were killed by two women who fired from a cottage opposite the barracks.
>
> A number of women were captured with cartridges concealed on their persons.
>
> I withdrew from a heap of bodies a child of 12 years, seriously wounded. I took him to the hospital. He belonged to a family that had made a barricade out of a heap of ruins, behind which all, even the women, had been firing along the Boumelina route with the wildest savagery. This terrible nest of assassins without distinction was destroyed from a distance by the troops.

From these statements we can conclude, not that Mr. McCullagh, the Post-Dispatch and World correspondent who gave the first authentic news of the situation in Tripoli, was mistaken or maliciously falsifying, but that the Arabs are making a desperate defense of their homes; that the aged, the halt and the women are protecting themselves as best they may with desperate and hopeless energy. We learn again from the Herald man that children were shot down, that "old men and cripples" are in the fray, that women are slain and that a family, barricaded in the ruins of its home, is a "nest of assassins" and its defense is a matter of the "wildest savagery."

Just as one wing of the Stone-Francis-Clark combination for the control of the Missouri Democracy declares Speaker Clark ineligible for the Democratic presidential nomination, Senator Stone comes out in a public declaration in favor of Mr. Clark's candidacy. This squares Senator Stone with Speaker Clark, but what is the clew to the combination?

Over 60,000 women in Los Angeles are registered voters and it is thought that most of them are Socialists, thus showing early in the proceedings that a party must be social if it gets the support of the women.

It will be easy enough to smash the Plumbers' Trust, but can a way be devised to keep him busy while his helper goes back for the wrench at 80 cents an hour?

LETTERS FROM THE PEOPLE

Defeat of Bridge Bonds.

To the Editor of the Post-Dispatch.

The bridge bonds were defeated for the following reason only:

The United Railways of St. Louis owes the city enough money to complete the bridge, and the Supreme Court has affirmed this obligation, which the United Railways refuses to pay on the grounds that it would bankrupt the company.

I know positively that at least 10,000 votes were cast on this belief. If the city will collect this money and then see that they will not have enough to complete the free bridge, a bond proposition put before will carry 5 to 1. R. T.

England and Turkey.

To the Editor of the Post-Dispatch.

England is resuming her old familiar role of protector of the "unspeakable Turk" and is seeking for a pretext to interfere in his behalf by accusing the Italians of inexcusable atrocities toward the "innocent Arabs," as they describe them. They ignore the Arabian treachery of welcoming the Italians, professing loyalty and then firing on and killing hundreds of Italian soldiers as soon as their backs were turned. Under such circumstances the rules of civilized warfare must be suspended, as they cannot exist unless mutually observed. Our own method of warfare against the Indians and the Philippine savages differed from that against the Spaniards. Savages know nothing of modern ethics of war.

The real animus of England is shown in your London cable of today, which says that Mr. Stead, at a public meeting, "aroused great enthusiasm by the declaration that there was not the slightest chance of Turkey giving in." It must also be remembered that Italy is not accused of violating any rules of warfare against her real opponent, Turkey. England has no real love for the Turk, or anybody else but herself, but she will not allow any other Power to conquer Turkey and acquire Constantinople, menacing her Egyptian and Indian possessions. The wily Turk knows this, plays the role of injured innocence and is waiting for the usual fight of the big dogs over the Turkish bone. NEUTRAL.

Strength of Concrete.

To the Editor of the Post-Dispatch.

With regard to complaints as to the quality of work being done on the new walk in front of the city hall, here is a point that seems to have been overlooked: Why does St. Louis lag years behind in modern methods and allow concrete to be mixed by hand instead of by machinery? It stands to reason that no two batches of concrete mixed by hand can be of equal quality or strength. Tests have proven that machine-mixed concrete is 50 per cent stronger than hand-mixed. Nearly every large city in the United States has ordinances compelling contractors to furnish machine-mixed concrete. CITIZEN.

Careless Street Contractors.

To the Editor of the Post-Dispatch.

Cannot something be done to have contractors show a little regard for pedestrians when tearing up street? On Knox avenue a new sewer is being laid. Between the Frisco and Missouri Pacific tracks large quantities of clay have been spread over good walks only recently made by private parties and during the rainy days of late this block is simply impassable—without miring into four or five inches of this freshly turned soil. It will probably be several months before the work is completed. The street is the only cross street in that section and is used by a large number of children who attend Gratiot School. The city could at a very small expense, lay some kind of a temporary walk or have the contractors place some of their surplus lumber so as to afford a little relief. When these jobs are under consideration is only the contractor's convenience uppermost? Shouldn't we have a little more regard for the people of the neighborhood who must make the best of a bad situation and try to help them as well?

KNOX AVENUE MUD WADER.

More Cars Needed.

To the Editor of the Post-Dispatch.

The writer waited at Vandeventer avenue and Olive street from 8:30 to 8:45 this morning. Six cars went by gorged with passengers. A Maryland car in the same condition was boarded. At each crossing the "compress" was put into action until the register indicated 183 passengers, brutally packed in a space intended to accommodate 44 persons. The same outrageous conditions are in evidence in the evening, and if you go to the end of the line to secure a seat you are unable to leave the car at 3900 west free from mauling, crushing and crowding. Who is to blame?

JNO. WHITE.

SURVIVAL OF FITTEST BOOKS.

From the Philadelphia Ledger.

There can be little doubt that there are too many books written, and published, if not read. But there is the widest diversity of taste for which to make provision. In literature, as nowhere else, one man's meat is another's poison. It would be the most difficult thing in the world for a censorious committee to determine what books shall live and which must die. The law of the survival of the fittest among printed volumes must take its own course, unaided and unhampered. The centuries themselves constitute the unfailing final arbiter.

THE CHINA EGG.

WHITE PLAGUE SLOGANS.

From the Journal of Homeopathy.

Anti-tuberculosis campaigners are responsible for the introduction on a large scale of the use of aphorisms in public health work. Some of the best epigrams were those displayed at the recent Child Welfare exhibit at Chicago. The following are selected from the display: Dirty air is death. Strong drink makes weak men. Closed windows are open avenues to consumption. What will it profit a child if he gain the whole curriculum and lose his health? The only night air that is injurious is last night's; open the windows and let it out. The Civil War killed 205,700 in four years; consumption kills 800,000 in four years in the United States; if "war is hell," what is consumption?

PERFECTLY INNOCENT.

From the Chicago Record-Herald.

"It has been established that you issued checks amounting to $156,000 to your lieutenants during the campaign," said a member of the investigating committee. "Haven't you any idea what was done with that money?"

"None whatever," replied the statesman who was being investigated.

"Didn't you require the men who got the money to render an accounting of any kind?"

"No; I was careful to avoid that. I made up my mind at the start that if any bribery or vote-buying was done, I would remain perfectly innocent."

KANSAS' FEARSOME CODE.

From the Kansas City Journal.

A Kansas merchant, who had just paid a fine because his vegetable display box was not 6 inches higher than the sidewalk, ventured the assertion that a man can't go from morning till night without breaking some Kansas law, no matter how careful he is. A hotel man thought he could, and a wager was made, and the next day was set for the test.

"I'll win that bet, all right," said the hotel man. "I'll stay in bed all day tomorrow."

And he did, until just before dark, when an inspector came along and arrested him for not having a 9-foot sheet on his bed.

Still the Brightest Star.

From the Chicago Record-Herald.

William Dean Howells manages to keep on being the brightest star in our literary firmament, notwithstanding the fact that he has never participated in a matrimonial upheaval.

Kid-Gloved Kind.

From Life.

"Father, what does it mean when it says, 'kid-gloved reformers'? "It means a man who's trying to stop graft without injuring the business of the grafters."

Unique Dr. Wiley.

From the Washington Star.

Dr. Wiley has managed to attain a large amount of celebrity without being invited to form an anti-germ party and appear as a presidential candidate.

JUST A MINUTE.

Written for the Post-Dispatch by Clark McAdams.

SEASONABLE COMPARISON.

THERE are down in my cellar a couple of meters,
And two or three kinds of coal,
A barrel or two, and a laundry stove,
And—bless my soul!
There isn't a great deal there beside,
Which is, for a cellar, a pity;
Considering what a cellar's for—
So much for the city.

But I know a fellow whose cellar is full of
The things that a cellar should hold
Along in the Fall, when the days are soft
And the nights are cold.
It is fragrant with cider, and apples, and sweets,
And the Winter can do him no harm,
Or blow as it will, or snow as it will—
He lives on a farm.

QUAIL HUNTING.

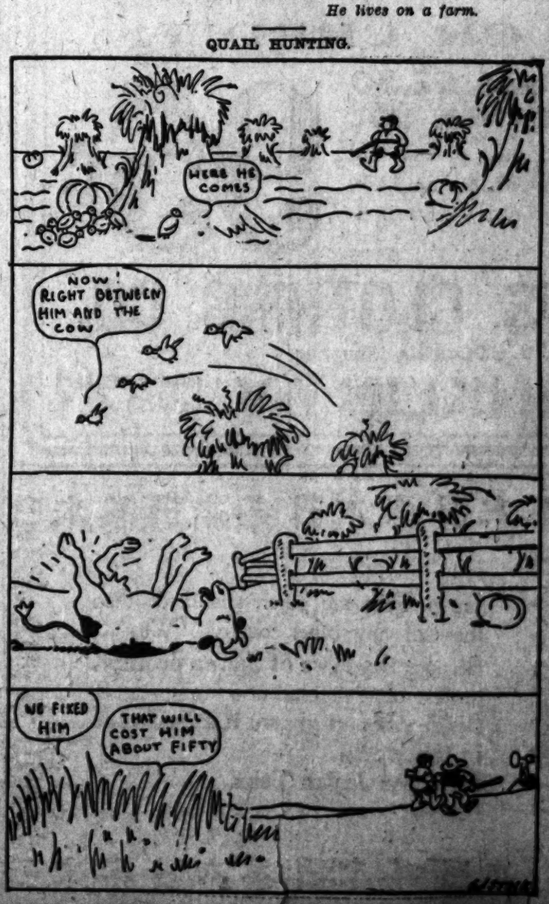

ANSWERS TO QUERIES.

J. G. B.—Bidder goes out.

M. A. H.—Try music store.

L. H. M.—Phone License Collector, city hall phone.

THANK YOU.—Sidney C. Love's home is in New York.

A. M.—No permit is required to go among the North American Indians.

ZIP.—Missouri marriage license may be used in any Missouri county.

S. C. P.—Stamp upside down, lower left corner of envelope, "I wish you joy."

R. J. W.—Southern Traction Co. Free Bridge franchise has not been repealed.

DAISY.—Snoring can be prevented by a bandage that will keep up the lower jaw.

J. K.—Owner of property may hunt on his own land in the county without license.

CHURCH.—Phone Olive 1235 in regard to Christ Church Cathedral gymnasium.

M. C.—The Jews are a people of Semitic origin; known also as Hebrews or Israelites.

K. J. A.—In regard to Health and Sanitary Exposition, phone Miss Cuney; phone number, Olive 1926.

READER.—See or write Society Editor in regard to write-up and picture; no charge for society news.

L. & S.—From 3 p. m. Friday to 3 p. m. of the next Friday, 7 days. Get a calendar and count for yourself.

INVESTIGATOR.—For foreign consuls in St. Louis see City Directory, in any drug store. We have no later information.

X. Y. Z.—Lying in giving names to license clerk, or having no witnesses, will not release you from the marriage noose.

MRS. JONES.—You would have to take the chances on shrinkage of flannel dress in dyeing. Follow directions strictly.

A. J. K.—Coldest 1910 day (1910 Weather Bureau report), Feb. 23, 1 below; St. Louis University reported 2 below on Feb. 18.

A. R.—In regard to all branches of engineering, try writing Washington University, St. Louis; or Missouri University, Columbia.

HANS & FRITZ.—"Carolus III" coin is Spanish. You might sell it to a silversmith for the silver it contains; it is worth nothing more.

TAXPAYER.—If a mechanic employed by the Board of Education does his 8 hours' work, or all the work required of him, he may do whatever other work he pleases.

MISS HONESTY.—If the paper is so dishonest as not to return your manuscript, though you inclosed postage, you would have to start a lawsuit to get it. We are not sure that it is recoverable.

SCHOOLBOY.—Supreme Court is highest authority in the United States, but could be abolished by the people. The chief justice does not appoint one associate justice to the affirmative and one to the negative.

A. B. C.—In entering theater, woman precedes man past ticket taker. Escort then secures programs, gives usher the coupons and follows woman down aisle. Leaving, he goes ahead if there is a crowd that would delay her passage.

W. A. C.—Ex-Secretary of State M. K. McGrath says the Union Military bonds of 1862 were issued by the Radicals and paid by the Democrats. Write to the State Treasurer in regard to your bond. There is no premium, and perhaps the bond is not collectible.

C. N.—A housewife says: Soiled window shades with good spring rollers can be made almost new again by painting them any desired shade, allowing half a pound of paint for each shade. I had some soiled white shades and painted them a pretty dark green.

THOMPSON.—Don't dance all the time with the same lady. Master of ceremonies will introduce the man who is not acquainted. After the dance you can say how much pleasure it has given you, and compliment her on her knowledge of dancing. See Answers Oct. 29.

ROMAN.—Launch must be licensed if it is of 5 net tons. License costs nothing, but expenses of measurer must be paid if he has to go out of the city. Address Surveyor of the Port, giving measurements, and state whether boat has open hull or cabin. License is necessary for river hunting.

T.—Civil engineer must be well grounded in mathematics and the development and use of heat, electricity, and other forms of power. Best engineers are trained in technical schools and next in actual work in some subordinate position. See Washington University or St. Louis University.

R. D.—The answer given you Nov. 7 was wrong. Mme. M. Stieffel says: Je vous remercie bien is correct and not je vous merci. Merci is only used as thank you, whereas the remercie might be translated as I am thankful to you. Je vous dis merci might be used also, but never the above phrase.

POST-DISPATCH READER.—We can hardly believe that any employe of a restaurant, to make toast soft for a fault-finding customer, filled his mouth with water and spat it over the toast. Not only would such an employe deserve immediate discharge, but six months' imprisonment would not be punishment too severe for him. We were so disgusted with your question that we dropped it into the waste-basket, supposing it a silly jest.

A. B.—Nothing heals chapped lips and hands more quickly than cocoa butter. For 10 cents one can get a cake of cocoa butter which will last for months. One pleasing feature about this is the fact that it has a delicate odor which is pleasant and quite different from any of the vaseline remedies. For children's chapped hands cocoa butter is recommended far and near because of its quick work in healing the most delicate flesh.

FRANCES.—Chocolate: To half-pint boiling water add two tablespoons scraped chocolate. When half done put in a half-cup fresh milk; stir with wooden spoon until milk has boiled up once. Sweeten to your taste either while cooling or when served on table. This rule makes one cup and the result is not rich. For a rich chocolate proceed in the same way, only let the mixture boil slowly for 15 or 20 minutes; serve with whipped cream.

C. F. S.—Added to Hall of Fame names after fire: 29 (the figures represent the vote by which each person was chosen): John Quincy Adams, 59; James Russell Lowell, 56; William Tecumseh Sherman, 56; James Madison, 54; John Greenleaf Whittier, 63; Alexander Hamilton, 85; Louis Agassiz, 83; John Paul Jones, 54; Mary Lyon, 58; Emma Willard, 59; Maria Mitchell, 48; Harriet Beecher Stowe, 74; Oliver Wendell Holmes, 69; Edgar Allan Poe, 49; Roger Williams, 54; James Fenimore Cooper, 62; Phillips Brooks, 66; William Cullen Bryant, 59; Frances E. Willard, 54; Andrew Jackson, 53; George Bancroft, 53; John Lothrop Motley, 51.

C. H. F.—You would have to see a manager. As to chorus girls, Marion Harland writes: "I could fill this page with tales of what has come to me from authentic sources of the disappointment and disgust that await the neophyte who has caught the chorus-girl fever from watching the stage from the other side of the footlights. The wife of a great actor told me that she would rather bury her only daughter than to see her hustled and jerked and ordered about by the stage manager as she had seen chorus girls handled, to say nothing of the coarse gallantries to which she would be subjected from attendants and actors. I know that she spoke the truth. And worse lies behind it—the 'following' of unprincipled men who regard the chorus girl as fair game for more odious advances."

HAPPY RETURNS

By Mary Talbot Campell.

The Daily Short Story for Post-Dispatch Readers

A ROLLICKING stampede of rushing feet thundered across the porch, through the door and into the dining room. George made a dash for his mother, head down in threatened attack, but checked himself with rough tenderness, to rub a cold, red cheek against her white one. Little Elsie ran to Aunt Molly, crying:

"You ith the pretty!"

"Sure!" agreed the boy, "but she ain't in it with mother!"

"You scamp!"—but the thin face was pink, as Florence, admonishing them not to wake baby Caroline, left the room to prepare lunch. "I'd as lief be named clothesline as Caroline!" ejaculated George. Then he drew a chair close to Molly and, nursing one foot with deep interest, consulted her in a low tone:

"Say, is a anniversary a day that comes round the same time every year an' you wish you hadn't done it?"

The girl strove to meet his grave young eyes seriously.

"No, you're often glad, George. It's a day when something important in your life happened, like a birthday, which is the anniversary of one's coming to the world. Sometimes one looks back through tears to recall the long farewell of Death."

"But a wedding anniversary is sad for sure, ain't it?"

The girl started, an ache at her heart:

"Oh, I hope not, dear, for I'm to be married soon."

"Hully gee! Don't!"

"Why, little man?"

"Oh! I don't know,"—and one finger plowed his extension sole with careful nail—"but o' course it'll make you a heap sweeter, but you won't be so fat and glad."

Again he lifted thoughtful, puzzled eyes, seeing mental pictures of a sweet, worn face as he studied Molly's rosy beauty. The girl laid a tender hand on the little restless fingers and absently they closed on hers as he shoved near to ask:

"How could a fellow make a wedding anniversary glad?"

"Why, by love and presents and telling freely all the sweet things he feels in his heart."

"They give things, like birthdays and Christmas?"

"If possible."

The earnest face was radiant now, and the child hugged both knees as he rocked on his chair.

"Then that's dead easy! But say, if you ain't got money 'nough for two, which do you give it to?"

"Why the wife I should say, or jointly to both."

"But the mother, don't she?"—

"Why, the wife is the mother, dear goose!"

The boy's face burned.

"Cert! that's one on me; but mother never seems like anythin' but just mother."

When left alone the children plotted with enthralling mystery, a fat bank-pig being forced to disgorge every coin with which he was stuffed. To the subdued jingle of the musical change, George in cautious whispers explained a wedding anniversary, the requirements of the occasion and what he had overheard his parents say:

"An' father sort o' choked an' said the anniversaries come too fast for his pocketbook, but for him, he'd live every minute of it over gladly, 'cept to make it easier fer her an' buy her pretties, 'stead of just things she needs an's gotter have. Mother she says, 'Hush!' an' kissed his mouth shut an' mussed up his hair an' laughed an' cried t'onct, an' I couldn't hear nothin' so I snaked 'cause I don't guess grownups like to get caught snuffin' more'n kids. Besides I felt sloppy, hearin' mother. So you see, Elsie, we've gotter get somethin' pretty long's father can't. Not a toothbrush n'r hangkerchuf, but just somethin' to look at. Mind, you're not to ask Aunt Moll, 'cause she'll tell somethin' er other mother needs, an' we know from father that what she really needs is what she don't!"

This was too deep for Elsie, but faith in her leader never faltered.

"Going downtown, George?" asked Molly shortly before the twenty-seventh, when the wedding anniversary was to be celebrated.

"Yep."

"Well, see here, Manny, if you're thinking of wedding presents, let me suggest"—

"No you don't!" cried the boy, with a parting grin, and jumped from the porch with a war-whoop of triumph. No siree! It was all picked out—if he could only raise 50 cents more! At the mere thought that he might fail, all the joy of life seemed leaking away drop by drop.

Half an hour later a boy with grave mouth but glad eyes walked into a jewelry store, for love has manifold inspirations and George had found a way.

"Hello, my boy, watch out of order again?" asked Mr. Sanford, smiling at the little fellow.

"Nope! but say, could you lend a feller 50 cents on his watch and then let me pay it back an' have my watch again some day?"

A dangerous unsteadiness in the child's voice caught the jeweler's interest.

"Sure, George, if I knew your father would be willing."

"You bet he would! He'd get her a raft o' things if he had the money, but it's gotter be a s'prise, you see"—

And then the whole story came out, and how he lacked just 50 cents. The man's arm stole across the square little shoulders, as he listened, but he gave George a manly slap on the back, the boy in his heart understanding the shaky control of the struggling child, which could withstand no coddling.

"Fork over, and the cash is yours, kid, and I'll make out a claim check."

Trembling fingers strove to slip the watch from its chain, but the silver case blurred to gigantic proportions as the boy fought the rising flood within.

"I've gotter keep the ch-chain or she'll catch on."

"Sure! let me unclasp it and I'll pin the loose end in your pocket, so Sherlock Holmes himself would ask you for the time. You're a lucky kid to have a mother to do things for! On the square, I'd give my whole store for the chance you've got today!"

The boy's face was lifted, tremulous, but shining like a cathedral window seen from the inside, transfigured by the triumphing light of love. With cold fingers the child handed over his own throbbing heart beating bravely in a shining silver case and dumbly wondered at the gladness of the ache which tortured him.

"Wish the folks many happy returns for me, and, say, if you know an honest kid that would like to earn some money out of school, send him down to the store Saturday."

Wet eyes and gripping fingers were mutely eloquent as the boy turned speechless away, but from the door a cherry "S'long!" was thrown back to the smiling man.

Cuddling the baby on her breast, Florence's face was translucent with soft gleams of inner joy as she walked beside her husband, whose giving had no outer manifestation on this their wedding day. At the foot of the stairs their children stood, lifting peachy faces to be kissed, Elsie dancing with excitement and crying:

"Merry Crithmuth!" to her subsequent confusion and the general mirth. But George recited zilbix:

"Many happy returns!"

As Molly crowned the dear mother with the soft blue hat, Will saw his girlish love flush into fitting life through rosy delight.

"And to think! I never expected a single thing!"

"You jutht wait!" lisped Elsie.

George's frown came too late, so he headed the procession to the parlor, Florence walking sedately to steady her unpinned hat, while Will carried the baby.

"Girls mean well, but they ain't never game! You wasn't to know till after breakfast," and opening the door the boy paused dramatically before the table, over the center of which a hat box was turned upside down, concealing some mystery. Lingering over the denouement the child slid one finger under the edge of the box and paused. In a tense effort to be "game" and not tell, Elsie stood in worshipful attitude before the holy of holies, her chubby hands tightly folded on the table.

A boyish shout burst from the father as the secret stood revealed; but after one strangled gurgle of laughter, Florence was on her knees, arms extended along the table, a face of rapt joy raised to the anniversary gift. Little rippling quivers stirred the shining sweetness of her look, but her husband had himself well in hand, with the help of the baby, into whose helpless stomach he plunged a convulsed face when things were too much for him. George, turning questioning eyes from one to the other, was reassured.

On a sheet of foolscap paper a tiny bride and groom marched arm in arm, he black clad, she in gleaming white with a floating veil and sweeping train. Before the pair in staggering letters was printed, "A Glad Wedding." In the bridal wake followed with blue-eyed calm three wee china figures, stuck erect on little wads of gum. About these sturdy dolls sprawled the words, "The Happy Returns." As this last fact dawned on the living groom, he fled from the room, choking, followed by a bowed and heaving, though silent Molly. But the mother, with roguish rapture and face blooming like a girl's beneath the rakish tilt of her new hat, girdled her children with straining arms, as she bubbled over with pretty enthusiasm:

"How did you ever think of anything so beautiful? I suppose this is father and mother"—

"An' thith ith me! An' thith ith George, an' thith ith baby!" interrupted Elsie.

Then George explained:

"I got 'em at Sterling's, but I couldn't 'ford the glass bowl that oughter cover 'em, but I thought you could turn the celery glass over you two, an' us kids is china an' we'll wash, so we can stand outside. We got us at the 10-cent store." Glowing with delight at her appreciation, George manfully kept the secret of his watch, though lonely little fingers went constantly to the empty pocket, like a tongue searching the vacant gum for a lost tooth.

Through a tender mist the kneeling bride smiled into the beady eyes of her figured prototype, while the groom, with fiercely curling mustache, glared straight ahead in a fixed determination to get it done with.

"Mother's so happy it almost hurts!" George squeezed her covertly:

"Aint you most glad's Aunt Molly?"

"Aunt Molly? Why, son! Aunties know just nothing at all about gladness—unless they are mothers, too, and have"—there was a gay catch in her voice—"some Happy Returns like mine!"

The mysteries of life were many, but the boy inwardly determined to tell Aunt Molly to do it after all, for there must be more in it than a fellow could see from the outside.

Caught in the Act.

"YOU have not been obeying my instructions and yet you expect me to cure your husband!"

"But, doctor"—

"Tut! Tut! I told you to do nothing to aggravate him."

"But I"—

"Madame, you were playing the piano when I came in. I both saw you and heard you."—Houston Post.

How To Always Have Youthful Complexion

(New York Fashion Letter.)

It is not how much attention you give, but rather the kind of treatment you employ, that insures the youthful tint and velvety softness and clearness to the skin, which are the "earmarks" of the perfect complexion.

By dissolving a small original package of mayatone in a half-pint witch hazel you will have an excellent lotion for cleansing the skin of local impurities and giving to the complexion a rich embellishment. This lotion, gently massaged into the skin until it vanishes, gradually removes pimples, blackheads and fine lines, and you will have a skin that is divinely rich in its virgin purity, exquisite texture and fascinating tint. No powder or rouge is necessary when the mayatone lotion is being used.—ADV.

Consumption

Anyone interested in the cure of Consumption should get one of the booklets telling of recoveries by the use of Eckman's Alterative.

Coughs, Stubborn Colds and Pneumonia may be the beginning of more serious troubles—Eckman's Alterative is the effective remedy. Read Mr. Kanaly's statement: Saratoga, N. Y.

"Gentlemen: For five or six years I was troubled with cough and expectoration. I also had a high fever. My case was declared Consumption by my physician. I was given Cod Liver Oil, Creasote and other medicines, all without benefit.

"At Christmas time, 1906, I was not expected to live. Calling Dr. R. H. McCarthy, he advised the use of Eckman's Alterative, which I took with excellent results, and was entirely cured.

"During the past year I have gained 15 lbs. I go out in all weathers and have had no cough or cold whatever. I give these facts to encourage others to use Eckman's Alterative."

JAS. W. KANALY.

(Signed Affidavit.)

Eckman's Alterative is effective in Bronchitis, Asthma, Hay Fever, Throat and Lung Troubles and in upbuilding the system. Does not contain poisons, opiates or habit-forming drugs. For sale by Raboteau Drug Co., Wolff-Wilson Drug Co., Judge & Dolph Drug Co. and other leading druggists. Ask for booklet of cured cases and write to Eckman Laboratory, Philadelphia, Pa., for additional evidence.

Long Service

and satisfaction are assured if you purchase knives, forks, spoons and serving pieces bearing the trade mark

1847 ROGERS BROS.

This brand is known as "Silver Plate that Wears" and is made in the heaviest grade of plate. Famous for over 60 years for its durability and beauty.

Sold by Leading Dealers

DR. PRICE'S CREAM BAKING POWDER

Made from pure, grape cream of tartar

FOREMOST BAKING POWDER IN THE WORLD

Makes home baking easy. Nothing can equal it for making, quickly and perfectly, delicate hot biscuit, hot-breads, muffins, cake and pastry.

Protects the food from alum.

Peggy Shippen Shawl

Dress was never more feminine than in the days of Peggy Shippen. The little maids of the Revolution knew the secret of charm. Much of the old-time grace has been caught in the shawl shown above. It is a shawl with all the bulkiness taken out, allowing it to fall in the long lines demanded by present fashion. The Peggy Shippen shawl cannot be bought ready-made, but send us the coupon below, and we will send you directions for making. It is made of Fleisher's Shetland Floss, one of the thirteen

FLEISHER YARNS

These yarns, as most women know, have been the standard for three generations. They are finely spun from the choicest wools and possess wonderful elasticity which enables them to resist wear. Garments made of the Fleisher Yarns are always soft, warm and comfortable.

Knitting Worsted
Dresden Saxony
Spanish Worsted
Shetland Floss
Germantown Zephyr
(4- and 8-fold)
Eiderdown Wool

FLEISHER'S WORSTED YARNS

Superior Ice Wool
Shetland Zephyr
Spiral Yarns
Pomela Shetland
Highland Wool
Cashmere Yarn
Angora Wool

Mail this Coupon to S. B. & B. W. FLEISHER, Philadelphia 121

Name_____ City_____

Street_____ State_____

We've a Bake-shop in Our Mills

There, every day, we bake the things you bake.

Just to watch Gold Medal Flour.

We note how it mixes and rises—note its texture and color when baked.

Note the number of loaves per bag.

Just to be certain—all the time—that only perfect flour bears the brand, "Gold Medal."

So every bag is alike—

Every bag is right—and forever.

We select the wheat for Gold Medal—
Then wash and brush and scour it—
Then pass it through 20 grindings, to secure uniformity—
Then sift it 10 times through silk.
Only that cream of the flour—sifted out through fine silk—comes to you when you specify—

Washburn-Crosby's

(121)

GOLD MEDAL FLOUR

Sonnenfeld's

Saturday Special Sale From 8:30 A. M. to 1 P. M.—ONLY

Unchallenged Sale of Coats

For All Misses and Women

You Never Saw Such Values at $5

(Coat Dept.—Third Floor.)

Here Are 300 Good Coats That No Woman Should Fail to See! You Save One-Third —You Save One-Half

It's an economical, sensational sale for you, madam! It's a rare opportunity to secure an excellent garment at a "wholesale" price. Simply to stimulate our popular morning sales so as to relieve the heavy afternoon attendance do we make this incredibly low price. Think of it! A serviceable, stylish long Winter Coat for only $5.00. We mention only a few of the styles which are displayed here in the greatest variety. Most of these Coats are of the newest novelty mixtures in light and dark gray and light and dark tan. Included are handsome all-wool black Thibet and broadcloth Coats, in a number of pleasing colors. The mixture Coats have deep round collars and large turn-back cuffs, inlaid with black satin; also patch pockets. Shop early Saturdays—and particularly at Sonnenfeld's. Ask to see these $5.00 Coats shown on our third floor—perhaps you'll need an extra Coat.

A Very Special Fur Offering

75 French Coney Sets at $7.95

Fur Dept., Third Floor.

To those not acquainted with our unexcelled Fur Department, we will, every little while, make remarkable offers. These luxurious Coney Sets come with large collar and beautiful muff—lined with changeable and plain colored silk, in refined blacks and browns.

Sonnenfeld's

L. ACKERMAN, Manager

610-612 Washington Avenue

WOLFF-WILSON DRUG CO.'S CIGARS

WILL SATISFY YOU IN QUALITY AND PRICE

HALF PRICE — ONLY ON SATURDAY — HALF PRICE

Just received a shipment from a large Phila. M'f'r.

THE FEUDALIST — A regular 10c straight clear Havana filler and broad leaf wrapped Cigar, 5 1-2 inches in length and packed 25 and 12 in a box.

5 CTS. EACH — Box of 12, 60c; box of 25.....$1.25
Other Days, 7c each; or box 25, $1.75
Satisfaction, or your money back. — 5 CTS. EACH

On sale Saturday only.

El Sidelo Smokers, 5 inches long, selling now and until further notice at..... 5c
Exclusive agents in this territory.

La Resta Perfectos, Saturday.....5c
Continental Bouquet, daily.....5c
First Consul—Chancellor.....6 for 35c
Vasa—La Garnita.....6 for 35c
Barrister—Preferencia.....6 for 35c

IMPORTED Cigars, all popular brands, daily, 2 for 25c sizes at 10c; 3 for 50c sizes, 15c; 25c sizes, 20c.

First Consul Londres.....5 for 35c
El Rol Tan Londres.....5 for 35c
Tom Moore Club, Robert Burns Club.....5 for 35c
Chancellor Imperial, Preferencia Victoria.....5 for 35c
All popular brands 2 for 25c Cigars, each.....10c

FONTELLAS Saturday 10 for 30c Box of 50 $1.50

New Tariff, Saturday, 7 for 25c, box of 50.....$1.75
Little Chancellors, Saturday, 7 for 25c, box of 50.....$1.75
Havana Seconds, Saturday, 8 for 25c, box of 50.....$1.55
Exilda, perfectos, Saturday, 8 for 25c, box of 50.....$1.55
Owls, Saturday, 8 for 25c, box of 50.....$1.55

SIXTH AND WASHINGTON

New York Girl Weds at Clayton.
James A. Fitzgerald, 40 years old, of St. Louis, and Dollie V. Morris, 25, of New York, were married at Clayton Thursday afternoon by Justice Werremeyer. They sought to prevent the record of their marriage license from becoming public.

FREE ADVICE TO WOMEN

Women suffering from any form of illness are invited to promptly communicate with Mrs. Pinkham at Lynn, Mass. All letters are received, opened, read and answered by women. A woman can freely talk of her illness to a woman; thus has been established this confidence between Mrs. Pinkham and the women of America which has never been broken. Never has she published a testimonial or used a letter without the written consent of the writer; and never has the Company allowed these confidential letters to get out of their possession as the hundreds of thousands of them in their files will attest.

LYDIA E. PINKHAM

Out of the vast volumes of experience which Mrs. Pinkham has to draw from, it is more than possible that she has gained the very knowledge needed in your case. She asks nothing in return except your good will, and her advice has helped thousands. Surely any woman, rich or poor, should be glad to take advantage of this generous offer of assistance. Address Mrs. Pinkham, care of Lydia E. Pinkham Medicine Co., Lynn, Mass.

Every woman ought to have Lydia E. Pinkham's 80-page Text Book. It is not a book for general distribution, as it is too expensive. It is free and only obtainable by mail. Write for it today.

Kline's
509 Washington Av.

Millinery Specials for Saturday

125 smartly tailored Hats in the newest colorings and shapes—they were bought from the De Plaza Hat Co. of New York, makers of high-grade hats. Each one is easily worth from $5 to $7—special for Saturday, at..... $2.95

100 fine tailored and trimmed Hats in large and small shapes, also Bonnets of the latest designs trimmed with flowers, fancy feathers, gold roses and velvet drapings; bought from the De Plaza Hat Co. of New York; good $7.50 to $10 values; special for Saturday, at..... $3.95

175 tailored and trimmed Hats, fine hand-made Hats; the season's newest shapes and styles. You will find in this lot the Quaker-made Bonnets, Dolly Dimple Bonnets, the Arab Bonnets and all the season's newest creations in Hats—are very good $10 to $18 values—special for Saturday, at..... $4.95

Plume Specials

Willow Plumes—Black and colors, 22 inches long, 22 inches wide..... $6.95
Willow Plumes—Black and colors, 23 inches long, 23 inches wide..... $7.95
Willow Plumes—Black and colors, 24 inches long, 24 inches wide..... $9.95
Willow Plumes—Black and colors, 25 inches long, 25 inches wide..... $12.95
French Plumes—17 inches long, 8 inches wide, $8.00 value..... $4.95
French Plumes—14 inches long, 9 inches wide, $13.95 value..... $6.95
French Plumes—19 inches long, 9 inches wide, $15.00 value..... $7.95
French Plumes—21 inches long, 10 inches wide, $20.00 value..... $9.95

WOMEN FORM EARLY CHRISTMAS SHOPPING LEAGUE

150 in St. Louis Society Pledge Themselves to Aid Shop Employes.

PLAN TO FINISH DEC. 15

They Will Also Agitate the Plan Among Their Many Friends.

One hundred and fifty society women of St. Louis who comprise the Consumers' League began their "shop early" campaign Friday under the direction of Mrs. John T. Davis Jr., 47 Portland place, the president of the league. The object of their campaign is to induce the public to do its Christmas shopping as early as possible, in order to lighten the work of the shopgirls and other employes during the holiday rush.

"Shop early in the day, early in the week and early in the month," is the slogan the league has adopted, and each of the members has pledged herself to finish her Christmas buying before Dec. 15, as well as to use all her influence to have her friends do the same.

Miss Margaret B. Dyer, treasurer of the Consumers' League of Missouri, 4965 McPherson avenue, told a Post-Dispatch reporter that the members expected this year's efforts to be more effective than those of any of the previous eight years of the league's existence here.

To Help Women.

"The main object of the league is to ameliorate the condition of women employes wherever we can," Miss Dyer said. "The co-operation we are receiving from St. Louis business houses this year will enable us to do a great deal toward relieving the awful strain the 'Christmas rush' brings to the average shopgirl. Last year the work of the women was very effective and was praised by the shopkeepers, who are more willing than ever to co-operate with us this year."

Miss Lucy Swon Kennett, 5099 Waterman avenue, recording secretary of the League, is an enthusiastic worker in the "shop early" campaign. Miss Kennett says the praise given them by the merchants last year for their work has inspired the members of the League with a desire to accomplish much more this year. "All shop girls regard the approach of Christmas with horror," said Miss Kennett, "and most of them have reason so to look upon it. The public can and should shop early and thus relieve the women who have to serve them.

Conferred With Store Heads.

"We have conferred with the heads of nearly all the department stores and shops and have found them perfectly willing to co-operate with us in every way. This has encouraged us greatly and we intend to carry on a vigorous 'shop early' campaign through the press and our own personal efforts from now until the holidays."

The vice-presidents of the League are: Mrs. John W. Day, Mrs. H. C. January, Mrs. W. R. Chivvis and Mrs. Philip N. Moore.

WAR PRISONER AND CAPTOR IN REUNION

Kansan Who Was Union Scout Visits Confederate Veteran in Tennessee.

NASHVILLE, Tenn., Nov. 10.—The families of D. B. Garrett of Lynnville, Tenn., and H. W. Kendall of Eldorado, Kan., are celebrating the revival of a war time acquaintance today at the former's home.

While the Confederate army was at Dalton, Ga., Garrett drew a furlough and started home, bearing countless letters from Giles County soldiers, concealed in a corn stalk. A few miles from home he was picked up by Dahue's Federal scouts to which Kendall belonged and over his appeals was about to be carried on with the troop, missing his visit home, when Kendall interposed, volunteering to guard the prisoner while he made his visit.

For two days the Federal trooper and his prisoner were guests of honor about Lynnville. Garrett then went on to prison and Kendall joined the scouts.

It was through a letter written to a Giles County paper by Kendall last summer that the acquaintance was resumed and an invitation for a visit followed.

ZERO WEATHER TO COME.

Be prepared with one of those $7 or $9 overcoats at the Glove, 7th and Franklin.

ROSES ARE ADMIRED AT COLISEUM SHOW

"Melody," "Mrs. Aaron Ward" and "My Maryland" were the debutante rose "buds" which made their bow to the public at the Flower Show at the Coliseum Thursday. "Melody" received informally the first day of the Flower Show, but she "stood in the line" Thursday, which was Rose day. "Melody" is an Irish rose of a rich golden yellow blossom and dark bronze-green leaves.

The "Mrs. Aaron Ward" is a close rival. It was christened in honor of the wife of Admiral Ward of the United States Navy by the creator. "My Maryland" is a pink rose with graceful, slender buds, which open into an exquisite flower. The stems are long and graceful, the foliage abundant and of a dark green.

The two new Killarney roses, the double white Killarney and the "Killarney Queen," were also in line and received much attention. Friday is Carnation day.

Chicagoans Off for Labor Meet.
CHICAGO, Nov. 10.—More than 100 delegates to the American Federation of Labor convention at Atlanta, Ga., were scheduled to leave Chicago today in special cars for the Southern city.

Profit in New York Water Supply.
NEW YORK, Nov. 10.—For the first time in history New York is making a profit out of its water supply. The profit this year will be nearly $3,000,000.

Mabray Gives Bond.
DES MOINES, Ia., Nov. 10.—J. C. Mabray, head of the fake horse race swindling gang was released from the Polk County jail on a $3000 bond. He is awaiting trial on 23 indictments.

A Visit to Greenfield's

Carries With It No Obligation to Buy

DID anyone ever sell you a Suit that you weren't really **anxious** to buy? No, it wasn't **exactly** what you wanted. Somehow you **felt** there was a vague **something** missing somewhere, and so you bought it with a feeling of indifference and reluctance.

We would like to get acquainted with you. We would like to find out what you **do want** in the way of clothes—not what you **might** buy in a half-hearted sort of way, but what you **really, truly** care for, and—**that's** the **only** kind of clothes we **care** to sell you.

When you come in to **look** at Greenfield's clothes, you are not urged to buy—we're here to **show** you what we have in stock.

We would like to have you drop in and **see** our clothes. You'll learn more from one minute of **seeing** than you can from one hour of **reading.** Somewhere in this store is **just** the Suit or Overcoat that you **really** want—we will do everything to help you find it.

We particularly call your attention to the high character and remarkable values of our Suits and Overcoats at

$16.50, $20.00 and $25.00

Greenfield Brothers

On Olive between 7th & 8th

EXAMINATION FREE. SPECIAL—Following prices until Nov. 15.

$3 20 YEAR GUARANTEE

WHALEBONE
A GREAT DISCOVERY

The New Whalebone Set of Teeth, which are the lightest and strongest set of teeth known, do not cover the roof of the mouth; bite corn off the cob; guaranteed for 20 years, $3.00.

This is the finest, Largest and Best Equipped Office of Its Kind in the World. Everything Up to Date.

WHY WE ADVERTISE

To let the greatest number of people possible know of a place to take advantage of our scientific knowledge and skill, using only methods tried and proven.

GOLD CROWN, EXTRA HEAVY.....$3.00
FULL SET OF TEETH (WHALEBONE).....$3.00
BRIDGE WORK, PER TOOTH, BEST GOLD.....$3.00
WHITE CROWNS.....$3.00
TEETH EXAMINED FREE

SEND FOR OUR FREE BOOK—TALKS ON TEETH

Of those who by reason of work find it impossible to call during the day, the office will remain open until 9 o'clock in the evening and Sunday from 9 a. m. to 4 p. m. Others, of course, who can conveniently do so will surely call during the week. Send for our free book, "Talks on Teeth"

GOLD FILLINGS.....75c up
BEST SILVER FILLINGS.....25c
PLATINUM FILLING.....50c
TEETH CLEANED.....50c
TEETH EXTRACTED, PAINLESS METHOD.....25c

SPECIAL ATTENTION to Out-of-Town Patients
Have your impression taken in morning and go home with teeth same day.

NATIONAL DENTAL PARLORS,
(Established 15 Years. Here to Stay.)
720 OLIVE STREET.
Open Daily: Evenings till 9; Sunday, 9 to 4. Lady Attendants.

"DO YOURSELF JUSTICE GET THE BEST MONEY CAN BUY"

"There is a Best in Clothing as in everything else.

And the Best is not always the highest priced.

Our Own Workshops, our Unusual Organization, and the Power that the unequaled Volume of our Business gives us, make for economy of Manufacture, and that means Moderate Prices for Clothing of the Highest Quality."

IMPORTANT ITEMS.

COMFORTABLE OVERCOATS—The kind that you would expect some high-class tailor to be enthusiastic over after he had given you several fittings, $15.00 to $50.00. An exceptionally Large Assortment at $25.

Suits, expressing every Art of American Tailorcraft, $15.00 to $40.00.

FUR COATS of Unequaled Quality at prices and values that challenge competition.....$48.00 to $250.00

GREAT COATS for street or auto wear.....$20.00 to $50.00

Browning, King & Co

Equitable Corner, Sixth and Locust.

JOIN MAY-STERN'S PIANO CLUB

Which Is Now Starting—and Share in the Many Advantages Which This Liberal Plan Offers

By special arrangements with the Johnson Piano Co., we secured 100 of their finest Upright Pianos at an extremely low price—and we will distribute them among our patrons on this Club Plan at a wonderful reduction.

$350 Johnson Pianos for $187.50

An actual saving of $162.50 to all who join this Piano Club—membership is limited strictly to the first 100 who apply.

Upon Payment of $6.00
Membership dues—you can immediately select your Piano and we will deliver it to your home.

Monthly Dues, $6.00
To be paid on the first of each month until the balance of purchase price is paid.

The Johnson Piano is a standard piano of the highest grade—beautiful in appearance—perfect in tone—cases of beautiful mahogany or handsome dark green oak—four different styles of carvings, as well as plain case in Colonial design—sold regularly at $350—our price for this Club plan is only $187.50.

This Special Price of $187.50 Includes Everything

Piano Stool to Match. | Beautiful Piano Scarf.
Free Course of Piano Lessons. | Free Tuning for One Year.

An absolute guarantee that the Piano will give perfect satisfaction for 15 years.

No Interest Charged—No Extras of Any Kind

If at any time you should decide you would like a Player-Piano—all money paid on this Piano will be credited on the purchase price of the Player-Piano.

SEE this Piano on exhibition in our Piano Department—play it yourself and hear it played so you can judge of its magnificent tone quality. It's a wonderful value at the price we name, and you should certainly make your selection at once. If you should want your Piano delivered later—we will be glad to store it for you free of charge till wanted.

Join the Club Now—Be Among the First—Membership Is Limited to 100—No More

We Give, Recommend and Redeem EAGLE STAMPS

MAY, STERN & CO.
Corner 12th and Olive Streets

We Give, Recommend and Redeem EAGLE STAMPS

If you think you can tell a $5.00 Shoe from a $3.50 Shoe do this—

LOOK into Regal Shoe Store windows *today!* There you will see two left (or two right) Shoes, side by side, on a pedestal.

One of these is a $3.50 Regal Shoe.

The other is a $5.00 Regal Shoe.

Each has its price indelibly stamped on the sole, by the *Makers*—

But that *stamped* price is not visible,—in the window.

Now, can *you* tell the $5.00 Shoe from the $3.50 (through the finish) as they lie in the window, side by side?

If you *think* you can, *here* is your chance for Prize Money—

—Hand $4.25 to the Regal Shoe Manager, and tell him *which* of the the two Shoes "X" or "Z" you will accept for that price, *before* you see the stamp on the Sole.

He will then fit you with the correct size for your foot, in that same grade Shoe, and receipt the bill.

In this way *you* will get a $5.00 Shoe for $4.25 *provided* you *can* tell by observation alone *which* is the $5.00 Shoe.

Or—You will get a $3.50 Shoe for $4.25 *if* appearance deceives *you* as it does other people.

In that case you would pay 75c. *more* than the Shoe was worth.

But console yourself with this thought—

You have probably done the same identical thing many times before, *for the same identical reason,* when you bought shoes that were *not* stamped on the soles with the *Maker's* price.

Regal Shoes are made in four Regal Shoe Factories, on a certified *factory profit* of 5% only.

Regal Shoe Factories add to this a fair and moderate profit for Retailers and then stamp indelibly into the Sole leather the Retail *price* at which each pair of Regal Shoes will give *full value to Consumers* every time.

That is *your* protection against *guessing* at values which are concealed beneath the *finish* in all shoes today.

Judge Regal Shoe *Values* by the actual wear and comfort and style in a pair of—

Regal-Standard $4.00 Shoes

Temporary Location until New Regal Building is Completed

515 Locust St., St. Louis

A Cure for Constipation That Never Fails

Appendicitis and nine-tenths of all other diseases are due to constipation. When waste matter remains in the colon or large intestine, it ferments and forms powerful poisons that are quickly absorbed by the blood and distributed throughout the body. That's why constipation ruins the health of so many men and women. Drugs give only temporary relief. Thousands of American and European physicians have learned that to cure constipation permanently the patient must

Bathe Internally

You can now easily do this at home. An eminent New York physician, Dr. Charles A. Tyrrell, has invented a simple device known as the *J. B. L. Cascade,* with which anyone can quickly and safely take an internal bath without the aid of a doctor. Not only does the *J. B. L. Cascade* thoroughly cleanse the colon, but it strengthens the muscles of the intestines and stimulates those organs to perform their functions naturally, thereby effecting a permanent cure.

All this week the *J. B. L. Cascade* will be on exhibition at this store. Come in and see it.

Judge & Dolph Drug Stores
Olive St. Store, 515 Olive St.
7th St. Store, 7th and Locust Sts.
The Raboteau Store
Broadway and Washington Av.

TODAY'S *POST-DISPATCH Want Ad Answers Are The Money Makers of* Tomorrow

Marriages, Births and Deaths

MARRIAGE LICENSES.

Charles W. Maddox.....Aztec, N. M.
Dora B. McCoy.....Aztec, N. M.
Frank J. Dalley.....2719A N. Spring
Adeline Zimmermann.....5712 Prescott
Henry F. Herschbach.....Chester, Ill
Ethel E. Black.....Chester, Ill
Steve Pavletich.....2011 S. 11th
Dragica Kristanich.....2003 S. 9th
James W. Ford.....3668 Cook
Agnes Benson.....5221 Easton
Robert H. Kohr.....3416 Keokuk
Elsa Breite.....Spanish Lake, Mo
Willis Barnett Lewis.....903 N. Cardinal
Essie Adams.....827 N. 22d
Frank D. Bridges.....1900 California
Catherine Karleskint.....1820 Oregon
Edward W. Emerick.....3029 Lucky
Margaret E. Turner.....4280 Page
Toni Cassani.....7616 Vermont
Josephine Cucchi.....7614 Alabama
Joseph F. Chartrand.....912 S. 10th
Pauline L. Flash.....1829 Park
Barnett Welle.....1831 Carr
Bessie Lappin.....5136 Bell
Joseph A. Simmons.....2544 N. Grand
Bertha Woody.....Dietrich, Ill
Henry Alt.....Effingham, Ill
Mrs. Mary H. Spiers.....Effingham, Ill
Charles Pohutski.....2817 Rauschenbach
Josephine Arasim.....1500 S. 3d
Albert Conway.....St. George
Hope Hendrickson.....403 St. George
George Hefty.....6046 Fyler
Viola Carr.....6080 Arthur
James H. Edwards.....Donaldson, Ill
L. Zenor.....Ames, Io
John Byrnes.....4211 N. 9th
Mrs. Lydia Loundin.....1818 Benton
James J. Maveety.....St. Charles Hotel
Cora Bennington.....4044 Cook

At Belleville.

Joseph Washington.....Lovejoy, Ill
Mrs. Sarah McBride.....Lovejoy, Ill

Solid Gold Wedding Rings, $3 to $25. JACCARD'S, Broadway, cor. Locust.

BIRTHS RECORDED.

M. and A. Kuechler, 1906 S. 7th; boy.
R. and A. Roseman, 2007A Palm; boy.
R. and M. Fine, 6214 Carlsbad; boy.
J. and C. Dirkers, 3914 Vest; boy.
V. and G. Corrente, 5143 Shaw; boy.
A. and T. Poncioli, 1919 Cooper; boy.
J. and M. Mariano, 1821 Edwards; boy.
M. and M. Mole, 5128 Shaw; boy.
V. and G. Dellippo, 5240 Bischoff; boy.
J. and M. Zebarim, 1410 N. 12th; boy.
F. and S. Doicinascolo, 2006 Hereford.
L. and Little, 3909 Cleveland; boy.
W. and A. Smith, 3326 La Salle; boy.
W. and L. Crockett, 8228 Big Bend rd.; boy.
W. and S. Minsky, 1444 Montclair; boy.
J. and A. Haas, 4215 Cote Brilliante; boy.
C. and M. Brewer, 3146 Chippewa; boy.
H. and J. Schubach, 4580A Garfield; boy.
G. and R. Dietrich, 1913 Bacon; boy.
F. and K. Sager, 1705 S. 11th; boy.
C. and A. Webb, 5124 Texas; girl.
C. and F. Winson, 3705 Windsor pl.; girl.
C. and L. Yorg, 1516 Benton; girl.
C. and J. Meinheart, 527 Wright; girl.
O. and M. Meyer, 3932 North Market; girl.
R. and S. Nall, 4271 Holly; girl.
J. and C. Cullen, 2926 Tamm; girl.
J. and A. Bruecker, 1621 S. 2d; girl.
S. and F. Sweetin, 4439 Anderson; girl.
J. and M. Zebarim, 1410 N. 12th; girl.

BURIAL PERMITS.

John Merkens, 64, 2747 Caroline; Bright's disease.
Frank J. Wrobel, 35, 1827 Sarsfield; phthisis.
Lorick Lawton, 69, 2040 Cass; carcinoma.
Katherine Hopkins, 32, 1445 Clinton; septicemia.
Thomas Brennan, 86, 1010 Carroll; oidema.
Peter Theo. Schroeder, 2, 2902 N. 15th; pneumonia.
Katie Glaser, 40, 2621 Semple; tuberculosis.
John Lindecker, 80, 1208 Lynch; pneumonia.
John L. Zapf, 84, 219 Sidney; pleurisy.
Mathew Smith, 44, 3051 S. Broadway; cirrhosis.
Martha Burke, 72, 3936 Castleman; sclerosis.
Edward Douglas, 53, 3210 Montgomery; cirrhosis.
Madison Lavier, 65, 1416 Biddle; heart disease.
John F. Hawkins, 42, 3744 Oregon; cancer.
Gertrude Manning, 11, 3413 N. 9th; abscess.
Johanla Condon, 64, 3506½ Keesuth; apoplexy.
Carolina Hoffmann, 68, 1836 Menard; pneumonia.
Peter Zipfel, 40, 3043 S. Broadway; carcinoma.
Sciastian Tayon, 73, 6121 Alabama; asthma.
Frank Dehaut, 57, 1820 Merchant; sclerosis.
Charles Weddinger, 52, 1308 Warren; tuberculosis.
Rebecca J. Knepper, 43, Bliett, Ill.; gall stones.

COURT OFFICERS AND JURY KISS BRIDE

Galena Judge, Who Performs Ceremony, Alone Abstains From Osculatory Congratulation.

STERLING, Ill., Nov. 10.—Mrs. William Haith, a bride, was kissed by 24 grand jurors as well as by all the officers of the court with the exception of the Judge, immediately after her marriage.

William Haith and Miss Ruth Johnson got a marriage license and appeared before Judge Heard in the Circuit Court at Galena. The grand jurors, who were in session just as the Judge was performing the ceremony, filed into the room. They were the first to offer congratulations, and followed by kissing the bride. Officers of the court did likewise.

STEAMER ASHORE, ON LONG ISLAND

French Captain Reports Wreck When He Reaches Quarantine.

NEW YORK, Nov. 10.—A steamer was reported ashore between Fire Island and Long Beach by the French steamer Venezia, when she arrived off Quarantine today.

Capt. Sagois of the Venezia said the stranded vessel had two masts and one funnel, but that he was unable to distinguish her name. She was high in the bow and stern and apparently broken amidships.

WAITRESSES TO GIVE BALL

Proceeds Will Be Used in 9-Hour Law Campaign.

To help finance its campaign for a nine-hour law for women, and against the methods of certain restaurant proprietors, Waitresses' Union, Local 248, will give an entertainment and dance at 3535 Pine street Saturday night. Two prizes will be given for waltzing.

Mrs. Minnie Boundy, organizer of the waitresses, announced Friday that a contribution of $300 had been received from a man who did not wish his name to be revealed, toward the union's nine-hour law campaign. A number of restaurant proprietors, she said, had promised help in the movement to improve conditions of waitresses, and to put a stop to some of the practices complained of by the employees of certain establishments.

WATER PIPES TO FREEZE.
So will you this winter, unless you get one of those $7 or $9 overcoats at the Globe, Seventh and Franklin.

FINED FOR SPEEDING; LOSES DINNER BET

Laumeier Must Pay $10 and Dine Policeman Who Arrested Him.

Herman H. Laumeier, a real estate dealer residing at 2201 South Grand avenue, was fined $10 in Clark Avenue Police Court Friday for exceeding the speed limit in an automobile, and thereby lost a dinner bet with Motorcycle Sergeant Mackey, who arrested him.

Mackey arrested Laumeier Nov. 6, after following him from Chouteau avenue to Lafayette avenue, on Grand. For a part of this distance, Mackey testified, Laumeier drove at the rate of 35 to 40 miles an hour. Laumeier denied this, saying he followed behind a Grand avenue car all the way.

Mackey told a Post-Dispatch reporter that Laumeier, after being arrested, offered to bet a dinner that he would be acquitted. After being fined by Judge Kimmel, Mackey said, Laumeier also wanted to bet anything that he could drive his automobile over a certain pile of gravel in South Grand avenue without injuring the machine. Mackey declined the challenge.

You May Try a Bottle O'Neil's Pure Malt Whiskey FREE

Just in Order to Prove the Wonderful Health and Youth Preserving Qualities of this Greatest of all Medicines, You May Try a Large $1.00 Bottle of O'Neil's Pure Malt Whiskey Absolutely FREE.

O'NEIL'S PURE MALT WHISKEY is in no sense of the term a "commercial whiskey" to be sold over bars. It is a guaranteed strictly pure, unadulterated, medicinal Malt Whiskey prepared solely as a high-class article to supply physicians, Hospitals and Private Homes.

Ministers of the Gospel, Doctors of Medicine and Professional Nurses recognize the value of O'NEIL'S PURE MALT WHISKEY as the standard, ever reliable, household remedy for use in emergencies and in cases of weakness and wasting diseases.

This medicinal stimulant enriches the blood, tones and upbuilds the system, promotes vigor-appetite, cheers the heart, keeps you young and prolongs your capacity for real living.

O'NEIL'S PURE MALT WHISKEY has a mildly stimulating affect and most beneficial action upon the liver, kidneys and bladder when the organs become weak and fail to perform their duty as Nature intended. It is especially recommended for over-worked men, nervous, "run down" women and delicate, undeveloped children. As a strengthening tonic for old people, invalids and convalescents it has no equal. The pure barley malt from which O'NEIL'S PURE MALT WHISKEY is made is acknowledged to be the most palatable nerve and strength restorer, bone, tissue, and muscle builder known to medical science.

Go to any first class drug store and ask for a large size $1.00 bottle of O'NEIL'S PURE MALT WHISKEY. Take it home and use one half the contents as directed. If you are not satisfied that it is positively the best medicine in the world for those conditions which demand a stimulating tonic, take the unused portion of the bottle back to the druggist and he will promptly refund your dollar. But be sure to ask for O'NEIL'S PURE MALT WHISKEY. There are imitations on the market, none of which possess the marvelous medicinal properties of the genuine O'NEIL'S PURE MALT WHISKEY. Made only by O'NEIL PURE MALT WHISKEY CO., ST. LOUIS, MO.

Puget Sound Limited

Daily from St. Louis and Kansas City via Burlington-Northern Pacific lines to Butte, Spokane, Seattle and Tacoma, with direct connection to Portland.

Observation-Library-Buffet Car with barber, bath and clothes pressing service.

Standard Drawingroom and leather-upholstered Tourist Sleeping Cars. Coaches and Dining Car. All electric-lighted. Ask for book about this superior train and scenic trip.

D. B. Gardner, Dist. Pass. Agt., 306 Central Nat. Bank Bldg., St. Louis. Main 2732.

Northern Pacific

JOE FIRESIDE
Quality Clothes Shop

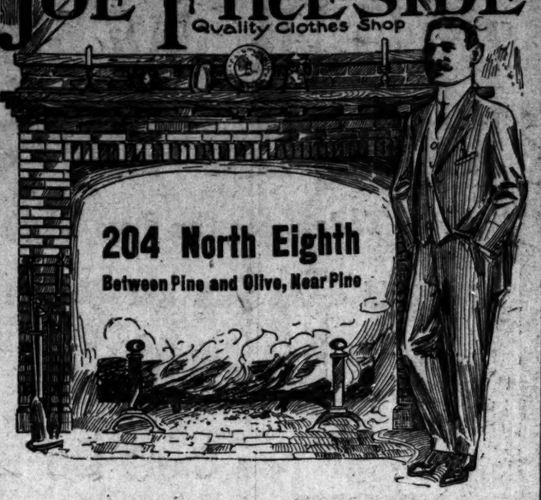

MY IDEA

YOU'VE JUST GOT TO SEE THESE CLOTHES

At the Quality Clothes Shop we have 419 Suits, 310 Overcoats, representing a lot secured from a leading Eastern Clothes-Maker (due to his overstocked condition), at, I frankly tell you, an almost unbelievable low-price concession.

So LOW—so UNUSUAL—meaning so MUCH TO YOU that I am not going to permit your underestimating its IMPORTANCE TO YOU!

I might spend hundreds of dollars describing these SUITS and OVERCOATS in full page ads, endeavoring to have you realize what UNUSUALLY FINE GARMENTS THESE ARE—all to no effect, for at the price you wouldn't believe it.

Here's the Idea:

The exact price concession from the maker was 33%—that knocks off 33c on every $ you intend spending on a new suit or overcoat.

This ONE AD (bringing 600 men to the Quality Clothes Shop will close out the entire stock) means another 15% saved—or another 15% off every dollar. That's

48c Saved on Every Dollar

Here's what it means when you come here TOMORROW and make YOUR SELECTION. All garments bear the Union Label.

$22.50 Suits and Overcoats, $14.75
$27.50 Suits and Overcoats, $16.75
$35.00 Suits and Overcoats, $19.75

My Guarantee Select your SUIT or OVERCOAT, take it home with you. If your wife, mother, sister or brother don't all agree that it's the best value YOU ever got, BRING IT BACK and I will gladly REFUND THE PURCHASE PRICE.

MEET ME FACE TO FACE TOMORROW, SATURDAY

JOE FIRESIDE
"Quality Clothes Shop"
204 N. Eighth Street Near Pine

Bollman's
1120-1122 OLIVE ST.
For the Largest and Most Carefully Selected Stock of
VICTORS AND VICTROLAS
and the Most Complete Line of
VICTOR RECORDS
November Records Now on Sale
Bollman's
1120-122 OLIVE ST.

THE HAT OF THE SEASON
Velour Finish—All Colors
$5 Style, $3 Quality, Price.. $2
9th and Pine MARYLAND HAT STORE Maryland Hotel Corner

Free Scientifically Examined FREE. Oculists' Prescriptions Correctly Filled.

If your eyes tire, if your head aches, if your vision blurs, if your brain refuses to concentrate upon the work you have to do—it is time that you had glasses—

Thirty years in the optical business.
E. EGGERT, Optician
518 Locust St. Phone Olive 4332.

STEAM SHIPS.

Honolulu, New Zealand, Australia, Japan, China, Philippines
CANADIAN PACIFIC RAILWAY
Sailing from Vancouver, B. C.

Hawaii, the Eden of the Pacific, is conceded to possess the ideal all-year climate. Steamers for Honolulu, Auckland and Sydney sail Nov. 1 and 29, Dec. 27, and every 28 days thereafter. Direct service to New Zealand. Only through steamers to Australia. The fastest and finest service to the Far East. Sailings to Japan, China and the Philippines are Monteagle, Nov. 15. Empress of India, Dec. 13. Empress of Japan, Jan. 10, and every 28 days. S. S. Monteagle carries one-class cabin at intermediate rate. For rates, information and literature apply to T. J. BARNES, City Passenger Agent, 725 Olive St., St. Louis, Mo. Bell, Main 1711; Kinloch, Central 6543.

GEO. A. WALTON, General Agent, 224 South Clark St., Chicago.

They appeal to a great number of prospective home owners who are on the lookout for favorable opportunities to acquire residential property — today's Post-Dispatch Want pages.

Victor-Victrola

Victor-Victrola IV $15 Victor-Victrola VI $25

There isn't a home anywhere that wouldn't be the better for having a Victor.

Good music brightens every home, and with a Victor or Victor-Victrola you can readily satisfy your every musical taste—hear whatever music you wish, whenever you wish.

These three new popular-priced instruments make it easy for every one to own a *genuine* Victor-Victrola.

And if you will go to any music store or any Victor dealer's and hear your favorite selection on the Victor or Victor-Victrola, you will wonder how you have managed to satisfy your love of music without it.

Victor-Victrola VIII $40

Victor Talking Machine Co.
Camden, N. J.

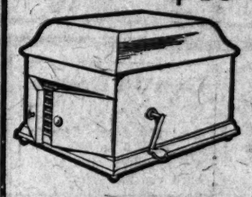

Other styles of the Victor-Victrola $50, $75, $100, $150, $200, $250
Victors $10 to $100

"Aeolian Service and the Victor"
—an ideal combination

Big, fresh stock of machines and records. Splendid display rooms. Visitors cordially welcome.

The Aeolian Co.
Aeolian Hall 1004 Olive Street

1006 OLIVE ST.
Victrolas $200 to $15
THIEBES PIANO CO.
THE PIANO AND MUSIC HOUSE OF ST. LOUIS
Easy Terms on Any Instrument if Desired
Salerooms for Victor

Come and Inspect
Our Great Stock of Men's
Suits and Overcoats
FOR
$9.99

Free! Present this ad and we will give you free of any charge whatever $20.00 WORTH of TRADING STAMPS

THE 99 STORE
WHY PAY $9.99 MORE?
N. E. Cor. Broadway & Morgan

SAMPLE FURS! SAMPLE FURS!
We have a large stock of Sample Furs and Coats that will positively save you from 25 per cent to 40 per cent on your purchase. We guarantee the best furs in the latest styles. Call and look them over and compare our prices with other stores.
SAM KATZ, Parisian Furrier. Remember, 616 Olive St., Upstairs

AMUSEMENTS. AMUSEMENTS.

BURTON HOLMES
COLORED VIEWS AT ODEON MOTION PICTURES
TWICE MONDAY, NOV. 13
MAT. AT 4, "PASSION PLAY" OF 1910
EVE. AT 8:15, "2 WAYS AROUND WORLD"
POPULAR PRICES AT HOLLMAN'S

Better table and less work

That's what Campbell's Soups mean for the average housewife.

Good soup is one of the most inviting features of the well-appointed table. And there are none better than

Campbell's Soups

They have every quality that distinguishes the best home-made soup—richness, daintiness, purity, freshness. Their variety suits every taste, every occasion. And they are ready to serve in three minutes after opening.

Are *you* getting the benefit of all this?

21 kinds 10c a can

Asparagus, Beef, Bouillon, Celery, Chicken, Chicken Gumbo (Okra), Clam Bouillon, Clam Chowder, Consommé, Julienne, Mock Turtle, Mulligatawny, Mutton Broth, Ox Tail, Pea, Pepper Pot, Printanier, Tomato, Tomato-Okra, Vegetable, Vermicelli-Tomato

Just add hot water, bring to a boil, and serve.

JOSEPH CAMPBELL COMPANY
Camden N J

"I'll blame it on the greedy cat. And she can never answer that."

Look for the red-and-white label.

The Northwest Corner of Fourth and Pine Sts.

A Magazine for Customers

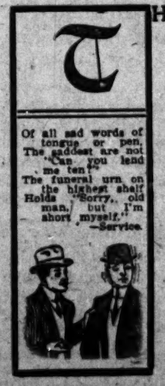

THE magazine to which our customers are given free subscriptions is called SERVICE and every reader finds it well named.

It is a carefully edited journal of news and information written by our officers with the actual needs of our customers in mind.

It is not "preachy" but takes for granted that its readers are thrifty, business-like, modern people and tries to show them how to get the best results out of these qualities.

We pay two per cent on checking accounts, three and a half per cent on savings accounts and our best attention to every depositor.

Mississippi Valley Trust Co.
FOURTH and PINE.

AMUSEMENTS

SHUBERT—TONIGHT AT 8:15 MAT. SATURDAY
The Whitney Opera Company
THE CHOCOLATE SOLDIER
Orchestra of 40 50c TO $1.50
MONDAY NEXT—SEATS NOW
FORBES ROBERTSON
The Passing of the Third Floor Back
50c to $1.50—No Higher

GARRICK TONIGHT AT 8:15 Mat. Today and Sat.
GRACE LaRUE
IN THE COMEDY OPERETTA
"BETSY"
Extra Performance Sunday Night.
NEXT MONDAY—SEATS TODAY
GERTRUDE ELLIOTT
(Liebler & Co., Managers)
in Joseph Medill Patterson's Play
"REBELLION"
Prices, 50c to $1.50.

OLYMPIC POP. MAT. SAT. 50c TO $1.50
2 Shows in One—Greater Than Ever
ZIEGFELD FOLLIES
And the World's Prettiest Girls.
BEG. NEXT SUNDAY—SEATS NOW
EDDIE FOY
In the Girl and Song Show OVER THE RIVER
Extraordinary cast includes the Marvelous Millers, the 3 Berlin Madcaps, the 3 Mechven Sisters, Maud Lambert and 100 others.
PRETTIEST CHORUS in the WORLD

CENTURY TONIGHT MAT. SAT.
THE SENSATIONAL MUSICAL COMEDY
THE GIRL IN THE TRAIN
Next Sun. Seats Now ROBERT HILLIARD In "A FOOL THERE WAS."

SYMPHONY ORCHESTRA
MAX ZACH, Conductor.
TODAY 4 P. M. ODEON
Liszt Program. Harold Baur, Pianist.
SATURDAY 8:15 P. M. REPEATED
FIRST "POP" CONCERT
SUNDAY 3:15 P. M. 25c and 50c
Tickets at Hollman's.

AMERICAN 50c GOOD SEATS TONIGHT 75c
Whirliest. Girliest. Liveliest of All.
25c-50c MAT. Saturday THE NEWLYWEDS AND THEIR BABY
THE SOUL KISS Next Sun. Mat. and Week
SEATS NOW ON SALE

FLOWER SHOW
Coliseum, Nov. 7-11
CHRYSANTHEMUM DISPLAY
OPEN 1 P. M.-10 P. M.
ADMISSION 25 CENTS.

COLUMBIA 8th and St. Charles THE WORLD'S BEST VAUDEVILLE
2:15—TWICE DAILY—8:15
WM. H. THOMPSON & CO
In "THE WISE RABBI," by Leo Dietrichstein.
Mlle. Simone De Beryl, Kaimer & Brown, Morey Cash, Golden's Troubadours, Burnham & Greenwood, Manford & Thompson, Bert Cutler, Daylight Pictures.
Prices, 15—25—50—75c. Box Seats, $1.00. Seats reserved by phone—Olive 1601, Cen. 3[illegible]

GAYETY The Home of High-Class Burlesque
TWO SHOWS DAILY
THE TROCADEROS
with FRANK FINNEY
Next Week—HOMER'S KNICKERBOCKERS

HAVLIN'S Evenings, 15c, 25c, 50c 25c MAT. DAILY
BRING THE KIDS TO SEE THE KIDS
The (Curious) Musical Comedy
M'FADDEN'S FLATS
Has Made Millions Laugh.
Next Sun. Mat.—The Heart of Chicago

STANDARD Home of Refined Burlesque Every Evening Smoking in Parquet. Matinee Today.
WATSON'S BEEF TRUST
The Original Billy Watson in Krausmeyer's Alley
Next Week—Follies of the Day.

Pianos

You can buy pianos cheaper here than anywhere else in town.

Large Size
DECKER PIANO
$155

Beautiful French Walnut
KIMBALL PIANO
$165

$630 PLAYER-PIANO
$315

Our Special—$350
NEW PIANO
$210

Quite a number of special bargains in Talking Machines at very easy terms.

Easiest Terms and Lowest Prices in the City!

THE
PIANO EXCHANGE
1009 PINE STREET

BODY TAKEN FROM RIVER

J. A. Kear, Iron Worker, Fell From Free Bridge Oct. 6.

The body of J. A. Kear, a structural iron worker who fell while working on the Free Bridge the night of Oct. 6, was recovered Friday across the river from the Davis Street Ferry. It was identified by a meal ticket at the New Bridge Hotel.

Laborers on the bridge work at night by the light of carbide lamps. Kear's home was in Diamond, Ok.

Fun and Facts by the St. Louis Salesmen Are Winning the Southeast

By a Staff Correspondent of the Post-Dispatch.

MERIDIAN, Miss., Nov. 10.—The St. Louis Sales Managers' Association is winning the Southeast with convincing business arguments, music and fun. The business brigade visits merchants during stops while the fun-making sharpshooters, aided by the brass band, scatter joy in the public squares and around the old town pump in the smaller towns.

In this land of winter flowers and bare-foot children in November, the spring-like climate cheers the boosters and the hustling spirit of St. Louis is shown at its limit.

The women of the South are strewing the pathway of the St. Louis boomers with flowers. While the visitors talk business to the merchants and provide fun for the population, the women gather flowers in their yards and present bouquets to the guests.

The value of music and fun as an aid to business was shown at Uniontown, Ala., when an impromptu minstrel show was staged during a wait of 40 minutes at the depot, and the plantation pastimes have been continued at every small town.

Negroes' Feet Will Jig.

The Boosters have found that the negroes in the South, just cannot keep still when they hear "Steamboat Bill," "Alexander's Rag-time Band" and "Dixie."

Mayor D. P. Coleman of Uniontown presided as master of ceremonies from a seat on a bale of cotton at the first show. A cotton platform was the stage, and the scenery was piles of cotton bales. A. R. Scholimeyer won new honors as the king of minstrelsy in his role of leader of the band. Jess Carleton officiated at the bassdrum, reposing in a wheelbrarrow. Twenty negro men and women pranced and cake-walked to the tunes of popular melodies.

H. J. Leschen of Leschen & Sons Rope Co. added fun by walking off with the wheelbarrow, to which was harnessed Carleton and the bassdrum. Then he walked right back again.

L. F. Mueller of the Beck & Corbett Iron Co. was end man and dancer, and a real black-face minstrel show was given.

Mayors Join in Festivities.

Within 15 minutes almost the entire 2000 population of Uniontown was banked against the cotton bales and depot wall, convinced that "St. Louis Has the Goods."

Mayor I. P. Pruitt of Faunsdale, Ala., and Jesse B. Herin of Demopolis, Ala., accompanied the visitors through their business districts, and later joined in the minstrel festivities on the public square.

Following a reception and smoker by the Business Men's League at Montgomery, Ala., the boosters were met at Selma, Ala., by Mayor L. C. Clay, R. P. Anderson, president of the Selma Business Men's League, and a committee of 20. In special street cars the party was shown the business and residence districts. The committee then accompanied the sales managers on their visit to merchants.

Mayor John W. Parker of Meridian, Miss., and a committee from the Board of Trade met the boosters on their entrance to Mississippi. A smoker at the Board of Trade rooms was followed by a visit to the Gem Theater, where the tourists were the guests of Frank Isaacs, a former St. Louis man.

These Druggists Guarantee an Eczema Remedy

We have been in business in this town for some time, and we are looking to building up trade by always advising our patrons right.

So when we tell you that we have found the eczema remedy and that we stand back of it with the manufacturer's iron clad guarantee, backed by ourselves, you can depend upon it that we give our advice not in order to sell a few bottles of medicine to skin sufferers, but because we know how it will help our business if we help our patrons.

We keep in stock and sell all the well-known skin remedies. But we will say this: If you are suffering from any kind of skin trouble, eczema, psoriasis, rash or tetter, we want you to try a full size bottle of D. D. D. Prescription. And, if it does not do the work, this bottle will cost you nothing. You alone to judge.

Again and again we have seen how a few drops of this simple wash applied to the skin, takes away the itch, instantly. And cures all seem to be permanent.

D. D. D. Prescription, made by the D. D. D. Laboratories of Chicago, is composed of thymol, glycerine, oil of wintergreen and other healing, soothing, cooling ingredients. And if you are just crazy with itch, you will feel soothed and cooled, the itch absolutely washed away the moment you applied this D. D. D.

We have made fast friends of more than one family by recommending this remedy to a skin sufferer here and there and we want you to try it now on our positive no-pay guarantee.

Wolff-Wilson Drug Co., Chas. F. Merker, East St. Louis.—ADV.

VILLAGE ORDERS OUT NEGRO GIRLS' HOME

Maywood, Chicago Suburb Make Demand Which Is Refused.

CHICAGO, Nov. 10.—Maywood, a suburb of Chicago, is in a furore Because of the establishment there of a home for negro girls. The home, which was quietly opened two weeks ago as a branch of the Illinois Industrial School for Girls and the Village Board has ordered it removed within ten days.

Fifteen negro girls appeared at the place and in a short time the town was placarded calling on the citizens to attend a mass meeting "for the protection of their homes and their children." The meeting was held last night.

Delegations have visited the place nightly and demanded of the matron that she remove her charges. W. T. Plummer, associated with the Illinois Industrial School, who made arrangements for the home in Maywood, said that the home would remain.

A Large Credit Clothing Co.

The Home Credit Clothing Co., whose ad appears in another part of this paper, controls 113 stores, scattered throughout the larger cities of the United States, and "extending from ocean to ocean."

Their motto: "Pay as you wear, and wear as you earn," has become familiar to wage earners everywhere. Their great purchasing power enables them to take advantage of quantity discounts, which permits them to sell at prices with which few stores can compete. They clothe the whole family from head to foot, for $1.00 per week. They carry thousands of accounts—old customers who are pleased with the wide range of merchandise for men, women and children carried by them, and who praise the confidential system they employ. Their store in St. Louis is located at 509 North Broadway, corner Washington avenue, entrance south of drug store, second floor; take elevator.

WAR SECRETARY COMING

Col. John L. Clem, Chief Divisional Quartermaster, U. S. A., of the Central District, made reservations Friday at the Jefferson Hotel for Secretary of War Stimson, who will arrive in St. Louis Friday evening on a tour of inspection through the South and Southwest.

Secretary Stimson will look over Jefferson Barracks and the quartermaster department at Third and Olive streets, and from here will go to Fort Worth, Tex., where there is a school for officers.

SNOW BOUND

And no overcoat would be awful. Get one for $7 or $9, at the Globe, Seventh and Franklin.

Girls' Coats for 5.90 and 7.50
Real values are from 7.50 to 11.50 in these plush, corduroy and cloth Coats for girls from 4 to 8.

Neusteter's
WASHINGTON AVENUE AT SEVENTH
Smart Clothes for Women, Misses and Girls.

Girls' $10 Dresses for $5
Real $10 Serge Dresses for girls 6 to 14, both plain colors and shepherd checks.

Saturday will be a gala day for Misses, Juniors, Girls and Small Women in this

Great Value Sale

In making these special purchases at a very low price in the New York market, we were just as particular in selecting as though it were the regular high-class stock we always carry. These garments today for little women, misses, juniors and girls are for particular people, those who demand and expect the usual Neusteter STYLE, QUALITY AND VALUE.

New $30 Velvet Suits $20
For Misses, Juniors and Small Women
Perfectly plain tailored, well made and smartly cut Suits of excellent quality velvet; wine, navy blue or brown.

Exclusive Suit Styles
For Misses, Juniors and Small Women
$25, $35, $45 and Up
Corduroy, velvet, broadcloth and Hudders-field serges, as well as mixtures and tweeds. All exclusive models, which show the best of workmanship.

Misses' and Juniors' Winter Suits
$10, 13.50 and $15
Norfolk, plain tailored and fancy trimmed styles in these Suits of serges, mixtures, cheviots and diagonals, the actual values of which are from $15 to $25.

Girls' Party Dresses, 12.50
Sizes from 6 to 14.
Dainty little party frocks of white, light blue, pink or nile green chiffon; the waist is beaded and hand embroidered, the whole dress made over silk.

Misses' Evening Frocks, 16.50 to $50
Marquisettes, chiffons, nets, combined with taffetas, hand embroidery, hand-made flowers, crystal fringes, etc., are included among the trimmings.

$25 Misses' and Juniors' Twin Coats, $15
Very special values in these reversible coats showing combinations of brown and tan, brown and purple, blue and dark red, etc. Coats of warmth without weight and actual $25 values.

THE VERY FACT
THAT
STEIN BLOCH
SMART CLOTHES

Are the product of experts who have been 57 years in the business of clothes making is proof conclusive of their merit. Have you ever tried them on? It is your privilege to do so here.

Prices $20.00 and More

"Where Quality is Boyd's Never Misrepresented"
Olive and Sixth Streets

ONLY 3 DAYS

After Today, for the Post-Dispatch's Great Distribution Positively

CLOSES MONDAY

If You Can't Go There Yourself Today

Send a messenger boy. Crowds will be the rule until midnight Monday. GET YOUR $4 BOOK TODAY

ONE COUPON

This Dictionary has been revised and brought up to the PRESENT DATE, in accordance with the best authorities, and is NOT published by the original publishers of Webster's Dictionary, or by their successors, but by the well-known SYNDICATE PUBLISHING CO. of NEW YORK CITY.

Full Limp Leather Binding

1200 Pages

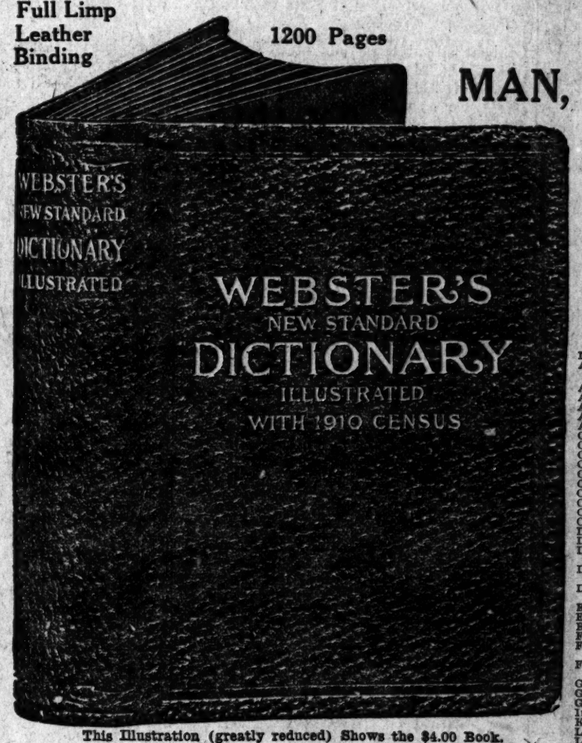

This Illustration (greatly reduced) Shows the $4.00 Book.

There Is Not a
MAN, WOMAN OR CHILD
in the City of St. Louis
—from Bank President to Bootblack;
—from Working Girl to Society Matron;
—Big or Little—Young or Old—
Who Cannot Find Many Subjects of Vital Value in This

TABLE OF CONTENTS

Dictionary of English Language.
Arrangement of Words in Sentences.
Agricultural Products of the U. S.
Amendments to the Constitution.
Anthracite Production.
Area of the Earth's Surface.
Armies of the World.
Coal Production of the U. S.
Coal Production of the World.
Coffee Exportation of the World.
Common English Christian Names.
Comparative Wealth of World.
Comparative Wealth of the U. S.
Constitution of the United States.
Corn Product of the World.
Cotton Product of the U. S.
Cotton Product of the World.
Declaration of Independence.
Depth of the Great Oceans.
Derivation, Significance and Nicknames of Men.
Derivation, Significance and Nicknames of Women.
Dictionary of Commercial and Legal Terms.
Electoral Vote.
Equivalent Projection Map.
Exports of the World.
Facts About the Earth.
Familiar Allusions Used in Literature and Conversation.
Famous Characters in Poetry and Prose.
Gold Money of the World.
Gold Product of the World.
Great Battles of the World.
Imports of the World.
Key to Pronunciation.
Language of Gems.
Language of the Flowers.
Latest United States Census.
Map of the United States.
Map of the World.
Metric System of Weights and Measures.
Navies of the World.
Names, Origin and Meanings of States and Territories.
Oats Product of the World.
Origin, Composition and Derivation of English Language.
Parts of Speech, Abbreviations and Significations.
Pig Iron Product of the World.
Population of the Earth.
Population of States and Counties.
Presidents of the United States.
Principal Cities of United States.
Principles of Grammar.
Punctuation Marks and Meanings.
Rules for Weather Observations.
Silver Money of the World.
Silver Product of the World.
Simplified Spelling Rules.
Simplified New Words Adopted.
Steel Product of the World.
Synonyms and Antonyms.
Sugar Product of the World.
Tea Exportation of the World.
The Art of Correct Spelling.
Time Differences.
Tobacco Product of the U. S.
Tobacco Product of the World.
Value of Foreign Coins in United States Money.
Versification Forms and Rules.
Weather Forecast.
Wheat Product of the U. S.
Wheat Product of the World.
Wool Product of the U. S.
Wool Product of the World.

PRESENT
ONE COUPON
AT THE OFFICE OF THE
ST. LOUIS
POST-DISPATCH

together with the expense bonus amount herein set opposite any style of Dictionary selected (which covers the items of the cost of packing, express from the factory, checking, clerk hire and other necessary EXPENSE items of distribution), and receive

Your Choice of Two Books

The $4 Webster's New Standard Dictionary Illustrated
It is bound in full Limp Leather, flexible, stamped in gold on back and sides, printed on Bible paper, with red edges and corners rounded; beautiful, strong, durable. Besides the general contents as described elsewhere there are maps and over 600 subjects illustrated by three-color plates, numerous charts, in two colors, and the late United States Census. Present one Coupon and the..... Expense Bonus of 98c

The $3 Webster's New Standard Dictionary Illustrated
It is exactly the same as the $4 book, except in the style of binding—which is in half leather, with olive edges and the corners square. One Coupon and the..... Expense Bonus of 81c
By Mail, any Book, 22c Extra.

Don't Miss This Golden Opportunity

It comes to you only once in a lifetime. Never before has such an offer been made to the public. The "Post-Dispatch" book is Webster's New Standard Dictionary. Illustrated. It is BOUND LIKE A BIBLE—GENUINE LIMP LEATHER—the leather alone is worth MORE than the small expense bonus amount. You MUST have one of these wonderful books. Clip the coupon TODAY and get it. Offer good anywhere in the U. S.—if by mail 22c extra for postage.

JUST THIS COUPON

Together with an expense bonus amount of 98c for the $4 book; 81c for the $3 book, to defray expense of distribution.

Of Daily Use to Employer and Employe, at Work or at Home

Never Protest a Decision When You Help to Name the Referee

KONEY IS SURE OF A JOB WITH 1912 CARDINALS

Manager Bresnahan Denies That He Has Any Intention of Disposing of First Sacker.

ROGER TO MAKE BIG CUT

Will Go to San Antonio in Hope of Selling at Least a Dozen Ball Tossers.

Manager Roger P. Bresnahan of the Cardinals arrived in St. Louis Friday. He is on his way to San Antonio, Tex., where he will attend the annual meeting of the National Association of Minor Leagues. While there Bresnahan hopes to dispose of at least a dozen young ball players, whom he believes are unfit to strengthen the Cardinals.

If possible, Bresnahan will make a big cut in his extra talent. The Cardinals' reserve list includes only 36 players, but Roger will dispose of one-third of the number if he finds any takers. He then hopes to bolster his team by making some deals with other big league managers during the winter.

Bresnahan gave the laugh to the report that Ed Koney, the team's big first baseman, is to be traded. "Koney is one player on my club who is going to be retained," said Bresnahan to the Post-Dispatch. "Any man with the least bit of baseball knowledge should know that a manager isn't going to dispose of a performer like Big Ed."

Miller Huggins hasn't notified Bresnahan if he has had any success towards landing the management of the Cincinnati club, according to the manager. Huggins has Bresnahan's permission to dicker for the job and if Garry Herrmann, owner of the Reds, wants the "Rabbit," Bresnahan will transfer him to the Reds, provided a suitable trade can be made.

Bresnahan will depart on the special Sunday night for San Antonio. Stops will be made at Little Rock and Austin, where the baseball magnates will be entertained.

Bresnahan said he had decided to continue to make his winter home in Toledo. Because he has signed a five-year contract with the St. Louis club, he had thought of moving to St. Louis, but his aged parents, who also live in Toledo, do not care to come here.

JOE LEPPING SIGNS TO COACH OARSMEN

Joe Lepping has signed to coach the oarsmen of the St. Louis Rowing Club next season. Announcement is also made that the organization will go in for more of the sport in 1912 than ever before. One of the finest gymnasiums in the city has been fitted up for the members, and every Tuesday and Friday evenings Lepping instructs from 20 to 25 men.

Rowing machines have been installed, and he is giving them the early instruction in the stroke he hopes to have them use in the shells on the river. An eight-oared shell has been ordered. It is a portable boat, and can be shipped in three sections.

In the season recently closed, Lepping's crews in nine races, landed the first, three seconds, three thirds and finished a dead heat in one event.

KNOX PURE PLAIN SPARKLING GELATINE

The Finest Fruit Salad You Ever Tasted

can be made with Knox Gelatine, easily and quickly. Here's the recipe:

FRUIT SALAD (Sweet)

½ box Knox Gelatine. 1 can pineapple. 6 oranges. Sugar to taste. 3 bananas. Wine, if desired.

Slice bananas, cut pineapple in small pieces, remove sections from orange membrane. Drain off juice, and in part of this soak gelatine 5 minutes and let stand over tea-kettle till dissolved; add to rest of juice and pour over fruit arranged in salad-bowl. Set in cool place or on ice till jellied; sprinkle with grated cocoanut.

Every Knox package contains 2 envelopes of gelatine, the 2 making 2 full quarts of jelly.

Our Recipe Book with many other recipes sent FREE for your grocer's name. Send sample for 1c stamp and grocer's name.

CHARLES B. KNOX CO. 400 Knox Ave., Johnstown, N.Y.

Beats Mustard Plaster Does Not Blister!

MUSTEROLE is a clean, white ointment made with the purest oil of mustard. It does all the work of the old-fashioned mustard plaster—does it better and does not blister. You simply rub it on briskly—and the pain is gone!

MUSTEROLE is what Twentieth Century science has made of the remedy that your mother and grandmother depended on. Thousands who have used MUSTEROLE will tell what relief it gives from Sore Throat—Bronchitis—Croup—Stiff Neck—Asthma—Neuralgia—Congestion—Pleurisy—Rheumatism—Lumbago—Pains and Aches of the Back or Joints—Sprains—Sore Muscles—Bruises—Chilblains—Frosted Feet—Colds of the Chest (it prevents Pneumonia).

For sale by leading druggists everywhere. Many of these display the MUSTEROLE sign (shown below) in their windows.

MUSTEROLE comes in jars of two sizes, 25c and 50c. Accept no substitute. If your druggist cannot supply you, send 25c and we will mail you a jar postage prepaid.

The Musterole Company, Cleveland, Ohio.

MUSTEROLE WILL NOT BLISTER

"Better for its uses than anything else I have ever seen."—Miss M. Stearns, Gradenmore House, St. Petersburg, Florida. (20)

Bezdeck Objects to Brannon and Calls Off Game

Arkansas Accused of Having "Cold Feet" After Canceling St. Louis U. Contest.

St. L. U. Will Root for Washington if No Game Is Carded

FATHER PADBERG, athletic director at St. Louis University, said Friday that no game had been arranged for the blue and white team for Saturday. Because the Arkansas University officials waited until the last minute to cancel the contest, Father Padberg said he believed the time too short to book a substitute.

If the St. Louis U. players remain idle, they plan to attend the Washington-Missouri game in a body and root for the myrtle and maroon team.

Because the Arkansas University football team canceled its scheduled game with the St. Louis University eleven here Saturday, alleging that the latter institution insisted on playing a protested player, it is probable that the blue and white squad will remain idle Saturday. The contest was called off by the Razorbacks Friday and athletic authorities at the local institution have been unable to schedule another team in its place.

According to a report from Fayetteville, Ark., the Arkansas officials called off the game because of the refusal of St. Louis University to bar a player, whom they claim to know from his own statements and otherwise to have coached for pay and to have played not less than eight years on teams of college and university grade.

While no mention is made of the player's name, it is said that "Bull" Brannon is the man objected to. Coach Bender and the local authorities, claim that so far as they know, Brannon's record is clear. They invited the Arkansans to show proof, and as long as this was not forthcoming, refused to bar Brannon.

According to the blue and white officials, the Razorbacks have "cold feet." Bender says that Coach Bezdeck of the Razorbacks learned that Capt. Carl Painter of the St. Louis U. eleven, "spied" on the Arkansas team in Texas two weeks ago, and feared that his outfit would be beaten here.

Brannon is a first-year man at St. Louis U. In games with Missouri Valley teams freshmen are not permitted to play with the blue and white, but as no such agreement exists between St. Louis U. and Arkansas, Coach Bender refused to hold out the big fellow from the lineup.

Bender said Friday that the local institution was willing to have the Razorbacks come on for the game, but there seems little likelihood of this, inasmuch as the official cancellation of the contest has been announced in Fayetteville.

Strikes and Spares

The Stifels, captained by Dr. P. Ewald Eckert, have hit their customary stride in the Western Rowing Club League in the past two weeks and now stand on an even basis with the crack Ben Miller five for the leadership. Each has won 24 and lost 7.

Frank Sebastian is the top-liner for the Miller team, while Dr. Eckert and Heckmann are the most consistent shooters for the Stifels. In their first encounter this season the Stifels won from the Millers in three straight games. They do not meet again until January. Dr. Eckert's team will decide next week whether or not it will make the trip to Des Moines for the Middle West tournament, starting Dec. 2.

The Union Sodas shot in great fashion in the City League games Thursday night on the Washington alleys against the Duffys, making a combined score of 2906 pins, just 19 shy of the Metallic record made last week. The second game was a record breaker for the soft-drink team, as they split the wood for a total of 1104, excelling the former league high mark of 1061 made by the Washington No. 1 team. For the three games Hammon averaged 212, Ameling 208, and Graeff 202. Danner was low with 183, while Fuerman had 195.

The Washington No. 1 team had its lead reduced by losing the odd game to the Hyde Parks, while the Budweisers trimmed the Washington No. 2 team three straight. Stifels 3, St. Clairs 0; Lynches 3, Metallics 0, were the other scores in the City League.

Yerkes of the Budweisers; Masson, Lynches, and Selenk, Hyde Parks, all rolled over the 600 mark last night.

Ameling and Fuerman, it will be remembered, won the two-man event at the St. Joe Middle West tournament in 1909. They bowled with the Union Sodas.

Some interesting games are expected to be rolled in the Bankers' League on the Washington alleys Friday night. The Third Nationals and German Savings, the leaders of the league, will measure their skill, while the Central Nationals and Mercantiles, and Americans and Commonwealth Trusts roll.

The Ben Millers of the City League have changed their name to the Lynches.

In the Commission Merchants' League the matches resulted in three straight victories for the winners on the De Soto alleys. Washington No. 2, Hegers, Manns and the Hoffmans were the winners.

Secretary Abe Langtry of the American Bowling Congress signed the contract Wednesday for the big tournament to take place in Chicago next March. This, for the first time, made the big tournament a certainty.

The Hot Z's in the Tower Grove League (handicap) won the odd game from the Val Grimms on the Tower Grove alleys. Hoge of the Grimms shot in fine form, averaging 203 for the three games, while Niebling, his teammate, scored 198.

Crack Wing Shot Is Dead.

CLEVELAND, O., Nov. 10.—Capt. Fred Whe[illegible]95, at one time champion wing shot of the United States, is dead at his home here from apoplexy.

SPORT SALAD—By L. C. Davis

PROBING.

Oh, they'll probe the ticket scandal,
Drive the probe in to the handle
And the veil of mystery will soon be lifted;
They will probe it to the bottom,
Find out when and where they got 'em—
The opprobrious affair is to be sifted.

Yes, the National Commission
It will shortly go a-fishin'
For the scalpers and declare they're bound to hook 'em,
And the scalpers now are quaking
In their boots they are a-shaking
And they'll soon be sorry that they ever took 'em.

* * *

PICKLED PIGS' FEET.

Rix, Rax, Razorbacks!
Flunked the Billiken crackerjacks;
Razoo, Hullabaloo!
Geeminentally! Git the ax!

* * *

The Arkansas Razorbacks have canceled their date with St. Louis U. for Saturday, claiming the blue and white is playing professionals. Johnny Bender claims it's a case of cold feet. Well, we never did care very much for cold pig's feet, anyway.

* * *

This little pig had cold feet,
This little pig wouldn't come,
This little pig feared a beating,
This little pig stayed at hum.

* * *

Our all-star world beaters:
Cobb, center field.
Jackson, right field.
Schulte, left field.
Johnson, pitcher.
Thomas, catcher.
That's all. Grab the rest of the team off any old lot.

* * *

"Bull" Brannon, the 200-pound Billiken, broke all records as a comeback. "Bill" had hardly got started when he met himself coming back. What!

* * *

Now that Griff has actually gone, the Cincinnati fans are singing "We knew not how we loved you 'til you went."

* * *

Notwithstanding the fact that J. Pierpont Morgan has given Harvard about $2,000,000, his application for tickets for the Yale-Harvard game was turned down. He wrote that he wasn't sure that he would use them personally. Guess they thought "Pierp" wanted them for speculative purposes.

* * *

Pitcher Otis Crandall will accompany the Giants on their Cuban invasion as pitcher and extra outfielder. In the light of the showing made by some of the Giant fly chasers in the world's series, it looks like a waste of good batting material to keep a man like Crandall on the bench five or six games out of the week.

* * *

The National Commission is considering a plan for handling the tickets for future world's series. If there is any scalping to be done the commish proposes to be in on it.

* * *

Charles "Columbus" Ebbets is figuring on a new concrete and steel stadium with a capacity for seating 30,000 trolley dodgers. Hopes to have it done by next Columbus day.

* * *

Too bad Ty Cobb couldn't have tacked an additional .003 to his biffing average and beaten the record. However, Ty may be feeling better next year. You know, Tyrus was really quite ill during a great part of last year, as his puny average of .420 will attest.

* * *

Joe Jackson was also feeling quite "porely;" average .408.

* * *

Supreme Justice Blackmar of New York refused to grant a certificate of incorporation to a Brooklyn club because it had chosen the name of Reno. "The word Reno in the public mind," said the Justice, "is associated with divorce easily granted and with prize fights."

* * *

We trust the feeling shown in the matter by His Honor is not based on any personal experience either in the matrimonial or sporting line, such for instance as getting on the wrong end of that little Johnson-Jeffries affair.

* * *

Horace Fogel announces he has some forty-odd players or so to dispose of ere the flowers bloom in the spring, tra la.

* * *

This should be interesting to the manager of the Washington club.

OUTLAW LEAGUE IS PLANNED ON COAST

CHICAGO, Nov. 10.—An outlaw league that will fight organized baseball on the Pacific Coast may be formed by Cy Moreing of Stockton, Cal., according to J. Cal Ewing, president of the San Francisco team, and Al Baum, newly elected chief executive of the Pacific Coast League, who arrived here today. They are going to Cincinnati, where they will be given a hearing by the National Commission.

SPECIAL!

We have just received a line of handsome patterns in Grays, Browns and Blues, and for a limited time only

WE WILL MAKE A $30 SUIT TO YOUR ORDER AT

$22.50

ASK TO SEE THIS SPECIAL LINE

Mesritz - Tasche TAILORING CO. 215 N. NINTH ST. (NEAR OLIV.)

A New ARROW Notch COLLAR

Easy to put on, easy to take off, easy to tie the tie in.

Cluett, Peabody & Company, Makers, Troy, N.Y.

Ed Klein Tells Tigers to Look for Hard Battle

Missouri Eleven Is Coming Prepared for Close Tilt With Washington Team.

COLUMBIA, Mo., Nov. 10.—The Missouri Tigers are indulging in secret practice for the battle royal with Washington University at St. Louis Saturday.

Military law prevails in the camp. Student members of the State Militia patrol every foot of space on Rollins Field, and persons passing along the road are not allowed to linger. The coaches have a wholesome fear of Washington spies. Coach Cayou is known to be in possession of some of Missouri's secrets now, for a Washington player witnessed the game against Oklahoma Saturday.

Coach Brewer is authority for the statement that 11 scouts from hostile schools were present to watch Oklahoma and the Tigers play.

Eddie Klein of St. Louis is one of the most valuable coaches in the Tiger camp this week. Eddie has lots of pep and ginger in his system, and has watched Washington U. play this year. He says the Washington team is the best the Pikeway school has turned out in recent years. He is giving the quarterbacks a few hints on Washington's weak points.

A Busy Store on a Busy Corner

In the center of the skyscraper activity of St. Louis is the new store of the

HARRIS STORES Co.

At Seventh and Chestnut. This is our second store and we are scarcely three years old. We believe this growth is a direct result of modern methods—quick and accurate service, uniform courtesy and a line of goods without comparison. We feature:

Ferguson-McKinney

Shirts, Neckwear, Underwear, Hosiery, Etc.

Every Saturday a Special

Tomorrow we will sell all

$1.00 Neckwear for .. 69c

A large part of this neckwear is fresh from the Ferguson-McKinney neckwear factory.

ON SALE AT BOTH STORES

Broadway and St. Charles, Seventh and Chestnut

W. L. DOUGLAS $3, $3.50 & $4 SHOES

THE ENORMOUS INCREASE in the sale of W. L. Douglas shoes proves their superiority over all other makes for the price.

The workmanship which has made W. L. Douglas shoes famous the world over is maintained in every pair.

Look in my store windows and inspect all the latest shapes, including Short Vamps which make the foot look smaller, also the Conservative Styles which have made W. L. Douglas shoes a household word everywhere.

If I could take you into my large factories at Brockton, Mass., and show you how carefully W. L. Douglas shoes are made, you would then understand why they are warranted to hold their shape, fit better and wear longer than any other make for the price.

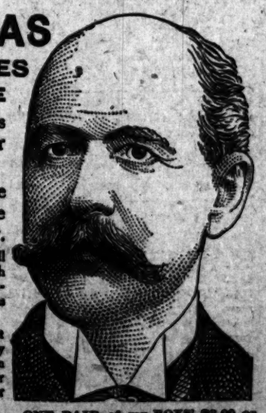

CAUTION The genuine have W. L. Douglas name and price stamped on bottom. If you cannot obtain W. L. Douglas shoes in your town, write for catalog. Shoes sent direct from factory to wearer, all charges prepaid. W. L. DOUGLAS, 163 Spark St., Brockton, Mass.

ONE PAIR of my BOYS' $2.00 or $2.50 SHOES will positively outwear TWO PAIRS of ordinary boys' shoes

Call at W. L. Douglas Store: 210 OLIVE STREET. 1 St. Louis Store, 144 Collinsville Av.

CAPRON OF GOPHERS IS CALLED PHENOM OF WESTERN TEAMS

Coach Williams of Minnesota seems to have the football phenom of the West this year. Ralph Capron, a brother of the former great dropkicker, is the man. He is playing at quarter for the Gophers.

In last Saturday's game with Chicago Capron made a series of spectacular runs, aggregating over 250 yards. One of the speedy backfield man's runs was for 60 yards through the entire Chicago team, and in 10 long runs Capron averaged over 25 yards each. His work in the open field running was phenomenal.

DE ORO CONTINUES AS CUE CHAMPION

CHICAGO, Nov. 10.—Alfred De Oro, the Cuban, retained his title as three cushion billiard champion, by defeating George H. Wheeler of Chicago in the third and final block of their match for the championship last night. The final score was 150 to 109. De Oro took the last block of 50 points while Wheeler was bathering 45. The Cuban's grand average for the 150 points was .701, against Wheeler's .509.

Entry Blanks Sent Out.

Entry blanks for the sixth annual 10-mile run for the championship of the Western A. A. U., given under the auspices of the M. A. C., were mailed out Friday. The event is to be held on Nov. 25 over the course from Normandy to the M. A. C. entrance.

Boxing Next at I. A. A. C.

A three-day boxing tournament for amateurs is scheduled at the Irish-American A. C. Dec. 1, 2 and 3. Entries are being received in all classes. A wrestling tournament is scheduled Dec. 12.

Sale of Tickets to Be in Charge of Commission

Baseball Court Fails to Make Any Decision in Scalping Scandal Case.

CINCINNATI, Nov. 10.—After sitting five hours in executive session, members of the National Commission announced that the ticket-scalping scandal in connection with the recent world's series would be further threshed out at the December meeting in New York. The gathering is scheduled for Dec. 11.

While the commission made no announcement regarding any action taken in connection with the last series, it was agreed that the commission will hereafter have charge of the ticket sales of the title games. President Johnson of the American League, President Lynch of the National League and Garry Herrmann, owner of the Reds and chairman of the commission, were present.

Edward Barrow, president of the Eastern League, and President Stein of the Buffalo club requested that the Eastern League receive a higher classification; that the limit of drafted and purchased players by the major leagues be lowered, and that the draft price be increased.

It is said that the commission favors the request, and instructed the Eastern League magnates to take up the matter with the National Association and report back to the commission at the December meeting.

"It feels so good and wears so well."

VELVETRIB is great underwear to live in. It has a pleasant, free feeling—though it fits like a glove. It gives luxurious warmth—yet is as agreeable as the softest, silkiest gauze.

Velvetrib Oneita Knit Underwear

VELVETRIB is knit of the finest Egyptian yarn in two closely interwoven layers and is alike on both sides. Thus, without coarseness of fabric, elasticity, warmth and velvety softness are obtained.

Velvetrib is 20 to 100% stronger than underwear of equal weight and the garment double stitched and reinforced throughout.

Velvetrib is Guaranteed not to irritate, shrink, rip, tear, bag or money back. Made in medium and heavy weights. Ask your dealer.

MEN'S Separate Garments, $1; Union Suits, $2.

BOYS' Separate Garments, 50c; Union Suits, $1.

Velvetrib Union Suits are Perfection in Fit and Comfort.

ONEITA KNITTING MILLS, Utica, N.Y.

Retail Trade Supplied by Carleton D. G. Co., Ely & Walker D. G. Co., Hargadine-McKittrick D. G. Co., Jacob Frank Mercantile Co.

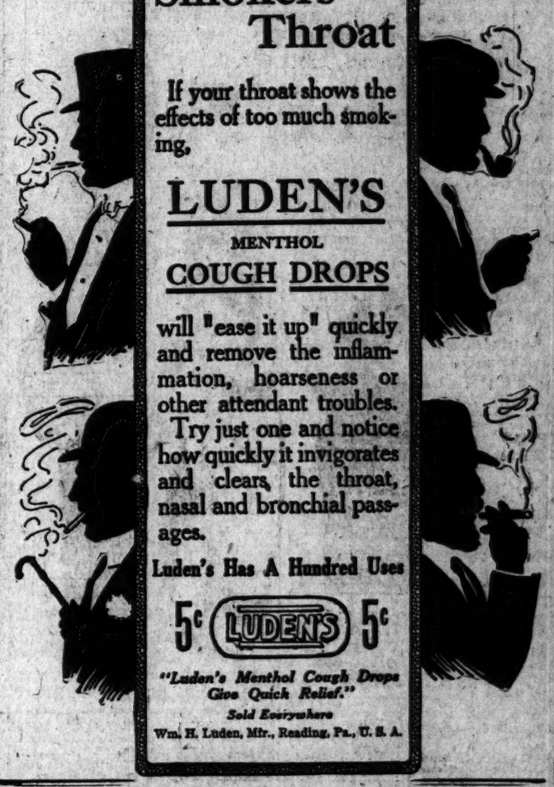

Smokers' Throat

If your throat shows the effects of too much smoking,

LUDEN'S MENTHOL COUGH DROPS

will "ease it up" quickly and remove the inflammation, hoarseness or other attendant troubles.

Try just one and notice how quickly it invigorates and clears the throat, nasal and bronchial passages.

Luden's Has A Hundred Uses

5c LUDEN'S 5c

"Luden's Menthol Cough Drops Give Quick Relief."

Sold Everywhere

Wm. H. Luden, Mfr., Reading, Pa., U. S. A.

Perfect Taste

Is expressed in every line of McKnight's garments; a happy blending of harmonious colorings and trimmings that at once declare the finished garment.

When you wear a McKnight Suit you are assured that you have the very best that the tailor can produce, at the lowest possible cost to you.

From our remarkable success in the past we feel sure that people appreciate our desire to give them full value for every dollar they spend with us.

We have a limited number of Striped Blue Serges and Browns that we will put on sale Monday, at, the suit—

$20.00

Our line of finer qualities is complete and range in price from $25.00 to $50.00.

McKNIGHT Tailoring Co. 206 N. SIXTH ST.

Store Open Saturday Evenings

ANY $20, $22 or $25

Woolen in My Entire Stock, Absolutely No Holdbacks,

$12

SUIT or OVERCOAT To Order

I Need Your Trade

GARMENTS MADE ANY STYLE YOU DESIRE

HENRY BURGESS, 814 Olive Street Opp. The Postoffice.

HOW TO TREAT OLD SORES

The proper way—the only successful way—to treat an old sore is to destroy its source. Not by dangerous surgical operations or irritating "drawing" plasters, but by Nature's true method of purifying the blood and filling the circulation with rich, nourishing properties; then the cure will be natural and lasting. We can easily understand how impurities in the blood will infect some weak point on our bodies, and by continually discharging impurities into it keep the place open and inflamed until a chronic ulcer is formed. Nothing then is so sure to produce a cure of these old sores as S. S. S. This medicine is Nature's perfect blood remedy, composed of the most healing and at the same time the most penetrating and blood-purifying properties. It removes every particle of impurity or morbid matter from the circulation, and assists nature in the increasing of healthful, nutritious corpuscles in the blood. S. S. S. makes pure blood and pure blood is Nature's unfailing cure for old sores. We want every sufferer with an old sore to commence the use of S. S. S., because we know it is the remedy they most need. Book on Sores and Ulcers and medical advice free to all. S. S. S. is sold at drug stores.

THE SWIFT SPECIFIC CO., Atlanta, Ga.

DEATHS.

ARMBRUSTER—Entered into rest Friday, Jakie Armbruster, at Overland Park, Woodson road. St. Louis County.

Due notice of funeral later. (c)

BUELLERS—After a short illness, Mrs. Maria E. Behlera, widowed Buente, dearly beloved mother of Erich, Henry, Adolph and Charles Buente, died Thursday, Nov. 9, 1911, at 4 p. m., aged 70 years 1 month and 15 days.

Funeral from residence of son, Adolph Buente, 2119 C street, Granite City, Ill., Sunday, Nov. 12, at 1 p. m., thence to St. Peter's Cemetery, St. Louis, Mo. (7)

BOYD—Entered into rest on Thursday, Nov. 9, 1911, at 10 a. m., Thomas A. Boyd, husband of Mary Boyd (nee McGloin), father of Thomas J., Margaret and John Boyd and brother of Mrs. J. Keeley (nee Boyd), Elizabeth Boyd and Mrs. J. McCarkey (nee Boyd).

Funeral from family residence, 1861 Cass avenue, Saturday, Nov. 11, at 8:30 a. m., sharp, to St. Leo's Church, thence to Calvary Cemetery. Deceased was a member of Initial Lodge No. 1, K. & L. of H.

Chicago and Alton papers please copy. (c)

BRADT—Entered into rest on Thursday, Nov. 9, 1911, at 9 p. m., Harriet A. Bradt, beloved wife of Abram Bradt and mother of Frank S. and Clarence R. Bradt, at the age of 69.

Due notice of funeral later. (7)

CAREY—Suddenly, on Wednesday, Nov. 8, 1911, at 6:30 p. m., Patrick Carey, beloved husband of Mary Carey (nee Ford), dear father of Mrs. Birdie Duddy, Mrs. Tony Cella and the late William E. Carey.

Funeral Saturday, 11th inst., at 1:30 p. m., from family residence, 1808 Division street, to St. Lawrence O'Toole's Church, thence to Calvary Cemetery. Friends are invited to attend. Deceased was a member of A. O. U. W., Mechanics' Lodge No. 274. (c)

CUNKER—Entered into rest on Thursday, Nov. 9, 1911, at 4 a. m., Albert F. Dunker, beloved father of Edna and Wesley Dunker, dear son of Caroline Dunker and our dear brother and brother-in-law, after a short illness in his fiftieth year.

Funeral Sunday, Nov. 12, at 1:30 p. m., from residence, 3917 Carter avenue, Saturday, Nov. 11, at 8:30 a. m., to Holy Name Church, thence to Calvary Cemetery. Relatives and friends invited. (c)

EHARD—Entered into rest on Thursday, Nov. 9, 1911, at 9:15 p. m., Mary E. Ehard, beloved mother of Mrs. Michael Higgens and Joseph Ehard, dear sister of Eugene Dousloet and our grandmother, aged 88 years 3 months and 15 days.

Funeral from the residence of her daughter, Mrs. Michael Higgens, 7814 South Broadway, Saturday, Nov. 11, at 2 p. m., to Odd Fellows' Cemetery. Relatives and friends invited to attend. (c)

FRANKLYNN—On Thursday, Nov. 9, 1911, at 6 p. m., Bertha Franklynn (nee Kronenberger), dearly beloved wife of Edward Franklynn, dear sister of Mrs. Frances Reller (nee Kronenberger), Josephine Krudwig (nee Kronenberger), George and August Kronenberger, and dear daughter-in-law, after a short illness, at the age of 28 years and 8 months.

The funeral will take place on Saturday, from residence of Mrs. Frances Reller, 2916 Bailey avenue, at 2 p. m., to Holy Name Church, thence to Calvary Cemetery. Relatives and friends invited.

Of Santiago (Cal.) and Chicago (Ill.) papers please copy. (c)

GRADY—Entered into rest on Friday, Nov. 10, 1911, John Grady, beloved husband of Helen Grady (nee Duesenbaus) and dear son of the late John Grady and Elizabeth Grady (nee Norton), and dear brother of Mary Grady and Mrs. Alice Kennedy and James Grady.

Funeral Sunday, Nov. 12, at 1 p. m., from family residence, 1323 South Sixth street to St. Vincent's Church, thence to Calvary Cemetery. Deceased was a member of Tower Grove Protective Home Circle. (c)

HIXSON—At the Missouri Pacific Hospital, at 12:55 p. m. on Nov. 9, 1911, Charles L. Hixson, beloved father of the late Mrs. J. S. Clark (Nora Hixson), Mrs. Ida Hixson, Mrs. Hixson, and our dear father-in-law and grandfather, at the age of 72 years 5 months and 21 days.

Funeral service will be held this evening at 7 o'clock at the undertaking parlors of the Wacker-Helderle Undertaking Co., Broadway and Lami street. Interment at Hannibal, Mo. Hannibal (Mo.) papers please copy.

HINTON—Elizabeth, beloved mother of Mrs. Robert L. Lewis, Mrs. W. F. Gettys and Capt. H. H. Hinton, passed away at o'clock Friday morning at residence of her daughter, Mrs. W. P. Gettys, 1714 N. Euclid avenue, in her 80 years of age.

Interment at Newport, Ky. Services at Wagoner's chapel, 3621 Olive street, Saturday, Nov. 11, at 2 p. m. Friends invited.

Cincinnati papers please copy.

KAFFENBERGER — Entered into rest on Thursday, Nov. 9, 1911, at 9:30 p. m., Josephine Kaffenberger (nee Totty), aged 39 years, dearly beloved mother of Cosola and Velda Kaffenberger.

Due notice of funeral will be given by Wm. P. Paschedag's funeral rooms, 2821 North Grand avenue.

KLEYKAMP—On Wednesday, Nov. 8, 1911, at 9:15 p. m., Walter William Kleykamp, beloved son of Dr. August and Wilhelmina Kleykamp and brother of Louise, Victor, Elsie and Fletscher Kleykamp.

Funeral Saturday, Nov. 11, at 2 p. m., from family residence, 2313 University street.

KRAEMER—Entered into rest after a lingering illness, Thursday, Nov. 9, 1911, at 6 a. m., Wilhelmina Kraemer, beloved wife of Jacob Kraemer, at the age of 67 years, beloved sister of Margarette Kelly.

Funeral from family residence, 208 Finch, on Saturday, Nov. 11, at 2 p. m., to Old St. Marcus Cemetery. Relatives and friends invited to attend. Deceased was a member of South St. Louis Widows' Society No. 1, and the Herter Club, Haessendeubel Armenia Society No. 1, Freie Gemeinde. (c)

LATTNER—Entered into rest on Wednesday, Nov. 8, 1911, at 4 a. m., after a short illness, Catherine Lattner (nee Kanne), beloved mother of Matilda and Louis Lattner, and Sister of Adelaide Rengel, and our dear mother-in-law and aunt, at the age of 61 years 2 months and 28 days.

Funeral on Friday, Nov. 10, at 2 p. m., from family residence, 313 Seventh avenue, to St. Peter and Paul's Church, thence to St. Peter and Paul's Cemetery.

LEE—Entered into rest on Wednesday, Nov. 8, 1911, at 12:10 p. m., Peter A. Lee, beloved father of Anna, William, Harry, Arthur, Jennie, Matilda, Elnar and Esther Lee.

Funeral from Hickey & Stephens' undertaking parlor, 1235 Market street, Saturday, Nov. 11, at 2 p. m., to St. Peter's Cemetery. Friends invited to attend. Deceased was a member of Scandia Lodge, No. 67, K. of P. (c)

MEYERS—Suddenly at Noon Thursday, Nov. 9, 1911, Earl William Meyers, aged 9 years 9 days, son of William H. Meyers and Mamie Meyers (nee Sommer).

Funeral Saturday, Nov. 11, at 2:30 p. m., from residence, 4026A Arsenal street.

NAUGHTON—Entered into rest on Thursday, Nov. 9, 1911, at 2:30 a. m., Thomas Naughton, beloved son of Ellen Naughton (nee McDonnell) and of the late Thomas Naughton, brother of John, Michael, Catherine and Mary Naughton.

Funeral will take place from the residence of his aunt, Mrs. Bridget Markham, 6069 West Cabanne terrace, on Saturday, Nov. 11, at 8:30 a. m., to St. Rose's Church, thence to Calvary Cemetery. Friends are respectfully invited. (c)

QUEDNOW—Entered into rest on Friday, Nov. 10, 1911, at 4 a. m., Anna Quednow (nee Gehlein), beloved mother of Arthur, Gertrude and Edward Quednow.

Funeral will take place from the family residence, 2950 North Whittier street, on Saturday Nov. 11, at 2 p. m. to Holy Ghost Church, thence to Calvary Cemetery. Friends are respectfully invited. (c)

DEATHS

SLATER—Entered into rest, after a protracted illness, on Thursday, Nov. 9, 1911, at 5:15 a. m., Anna Slater, our beloved sister and aunt.

Funeral from her late residence, 4228 Page boulevard, to Bellefontaine Cemetery, Saturday, Nov. 11, at 2 p. m. Interment private.

STOECKER—Entered into rest on Thursday, Nov. 9, 1911, at 5:20 a. m., Gustave Stoecker, beloved husband of Kate Stoecker (nee Tegler), father of Mabel, Gustave, Dorothy, Helen and Walter Stoecker, son of Mrs. Barbara Fogerty, stepson of Peter Fogerty, son-in-law of Mrs. Mary Tegler, brother-in-law of Mr. and Mrs. Fred W. Tegler, Mr. and Mrs. Henry Schaeffer, Mr. and Mrs. Thomas Hart, Carrie and Eddie Tegler, aged 38 years 9 months and 15 days.

Funeral will take place from the family residence, 4566 Morgan street, on Sunday, Nov. 12, at 2 p. m., to St. Peter's Cemetery. Friends are respectfully invited. (c)

THORNHILL—On Wednesday, Nov. 8, 1911, at 3:55 p. m., Kathryn L. Thornhill, beloved daughter of James P. and the late Annie Thornhill (nee Joyce), sister of James P. Jr., Margaret Fioretto and Annie Thornhill and Mrs. James J. Cleary and Mrs. Robert L. Walsh.

Funeral will take place from residence, 4668 Easton avenue, Saturday, Nov. 11, at 8:30 a. m., thence to Visitation Church, thence to Calvary Cemetery. Friends are invited to attend. Deceased was a member of the Young Ladies' Sodality of the Visitation Church. (c5)

TIEMANN—Entered into rest on Wednesday, Nov. 8, 1911, at 12 noon, Louise Tiemann (nee Mueller), beloved wife of Herman H. Tiemann, dear mother of William, Edward, Mary Wolff (nee Tiemann), Anna Wehmueller (nee Tiemann), Louise Siegloch (nee Tiemann), Herman Madsen, mother-in-law of Lizzie Tiemann (nee Burgdorff), Ida Tiemann (nee Tubesing), John Wolff, William Wehmueller, Edward Segelhorst, our dear grandmother, great-grandmother and sister, after a lingering illness, at the age of 77 years 7 months and 6 days.

Funeral Saturday, Nov. 11, at 1:30 p. m., from family residence, 3917 Carter avenue, to the St. Paul Evangelical Lutheran Church, thence to New Bethlehem Cemetery. Relatives and friends invited to attend. (c5)

WARREN—Entered into rest Thursday, Nov. 9, 1911, at 10 a. m., William Warren, beloved husband of Catherine Warren, and our dear father, aged 65 years.

Funeral Saturday, Nov. 11, at 8:30 a. m., from the residence, 4122 St. Louis avenue, to St. Michael's Church, thence to Calvary Cemetery. (c)

WEDEKIND—Entered into rest on Wednesday, Nov. 8, 1911, at 9:30 p. m., Hugo A. F. Wedekind, beloved husband of Martha Wedekind (nee Zepf), dear father of Fred and Herbert Wedekind, after a lingering illness, in his fifty-seventh year.

Funeral from family residence, 3917 North Twenty-third street, Saturday, Nov. 11, at 1:30 p. m. Relatives and friends invited to attend. Deceased was a member of Fraternal Lodge, Order of Foresters, No. 3390, and North St. Louis Turnverein.

St. Paul (Minn.) papers please copy. (c)

WESSEL—At 2:30 a. m., Thursday, Nov. 9, 1911, Fredericka Wessel (nee Fishback), beloved mother of John, Charles William Wessel, Annie Well and Minnie McCourt and our dear mother-in-law and grandmother, aged 69 years 7 months and 17 days.

Funeral Sunday, Nov. 12, at 1 p. m., from family residence, 4823 McKissock avenue, to St. Paul Evangelical Lutheran Church, Von Phul and Prairie avenues. Relatives and friends invited. (c7)

STOCKHOLDERS MEETINGS

"NOTICE OF ANNUAL STOCKHOLDERS MEETING."—The annual meeting of the stockholders of the Bayer Steam Soot Blower Co., for the election of directors for the ensuing year and for the transaction of such other business as may properly come before the meeting, will be held at the office of the company, 2826 La Salle st., St. Louis, Mo., on Monday, Nov. 13, at 2 p. m.

FRANK E. BAYER, President.
AUGUST F. BAYER, Secretary. (c8)

COMING EVENTS

ATTEND grand euchre at Hart's Hall, Semple and Easton, Saturday afternoon, Nov. 11; beautiful hand-painted prizes; 25c. (c)

Lost and Found

LOST

BAG—Lost, Sunday, ladies' small seal bag, with money, keys, etc., between Cabanne and Shaw or Hodiamont or Grand car; liberal reward; keys urgently needed; mail to Mrs. Sills, Franklin Bank.

BELT PIN—Lost, 2 pink stones; Welsh car, between 2900 and 3100 Union Station; reward. Call Benton 549.

CERTIFICATE OF DEPOSIT—Lost; No. 42,761; dated Nov. 3-1911, on Franklin Bank. Return to C. A. Jones, 1030 N. Broadway.

DOG—Lost, red setter; white face and paws; license 72; reward. 1908 Bissell.

DOG—Lost, toxterrier, female, white with black spots, small silver collar. Receive reward, 1827 Park. (c9)

DOG—Lost, white poodle; answers to name Willy, which is on collar; no questions will be asked and reward paid. 4409 Morgan st. (c)

DOG—Lost, brindle bulldog; white feet and white breast and collar; answers to the name of Bill; liberal reward for return. 3543 Humphrey st. (c)

EARRING—Lost, part of earring; opal center; reward if delivered to 4040 Harney. (c)

EYEGLASSES—Lost, over two weeks ago, on South Side, or Carondelet, or Grand car going north. Return for $2 reward to 3026 Utah. (c)

LOCKET—Lost; gold oblong, with gentleman's photo; initial R.; Wednesday, on Jefferson or Greer av.; liberal reward. 3180 Calla. Brinkman. 5046 Von Versen av.

MONEY—Lost, on Von Versen av., envelope, with $17; poor working girl; reward. Calla Brinkman, 5046 Von Versen av.

OPERA GLASSES—Lost; pearl; in Shubert Theater, Wednesday afternoon; reward for return. 4855 Fountain. Forest 3130L. (5)

PIN—Lost; gold; size of dime; oval shape; small fresh pearl (spring) valued as heirloom; reward. Notify 2616 Oregon av.

PURSE—Lost, on Delmar or Westminster; about $5 in cash and receipts of doctors, with owner's name; return and receive reward. 3144 Cass.

PURSE—Lost; Monday night; $20 reward; lady's gold bag; full name on same. Box P-145, Post-Dispatch. (7)

PURSE—Lost, small worn purse; small sum of money; 6th and Washington. Dr. Case, 618 Carleton Bldg. (c)

RUBBER TIRE—Lost; on Garrison av., between Locust st. and St. Louis av., or on St. Louis av., between Garrison and Vandeventer avs. Koelrs Floral Co., 6471 Florissant.

UMBRELLA—Lost, on Park car, going west from 6th and Washington; silver handled; monogram C. L. Call Sidney 3002. (c)

WATCH—Lost; gold, with diamond in center; monogram C. L. K.; also tiger head fob with diamond. Return to 5863 North Market; reward.

WATCH CHAIN—Lost; gold-twisted, with Royal Arcanum charm attached; return and receive reward. Edward Hopewell, 1512 Clark av., Bodeman Heating and Power Co.

WATCH FOB—Lost, between 8th and Washington and Ewing and Lawton, or on Olive car, monogram watch fob and cigar cutter, with initials P. C. B.; liberal reward. Phone Grand 1596L.

FOUND

HANDBAG—Found; on S. Garrison av. Monday. Call Lost and Found Bureau, Post-Dispatch. (6)

ARTICLES FOUND BY THE POLICE.—FARQUAHRSON—Found on Broadway and Tyler, a waiting owner 6th District.

Personal

Requisite amount must accompany orders by mail. Rate 15c per line, minimum 30c.

PERSONAL—Will Reda please give address? Letter is interesting. (5)

PERSONAL—Reda's address is 3108 S. Jefferson.

ADOPTION

ADOPTION—Are good family to adopt a well-developed girl. Box W-119, Post-Dispatch.

FOR ADOPTION—Two beautiful, healthy baby boys, good recommendations required; address or call Dr. Turnor, 4 N. 3d st. (7)

Employment Wanted

MALE

ASSISTANT BOOKKEEPER—Position by young man; can operate typewriter; experienced and good references. Box W-38, Post-Dispatch.

BAKER—By first-class, for bread and cakes; city or country. J. Koch, Greenville, Ill. (6)

BAKER—By young man as second hand; 2 years' experience. 4034A Papinian av. (6)

BAKER—Good on bread and rolls, wants position; place on bread and rolls preferred; city or country. Box W-49, Post-Dis. (6)

BARTENDER—Wants position. Monroe 172R.

BARTENDER—By young man; speaks German and English. F. Busher, 1107 Chestnut.

BARTENDER—By middle-aged German and English; can be own porter; city references. Box P-84, Post-Dispatch. (6)

BOY—Aged 16, wants work after 4:30. Box W-125, Post-Dispatch.

BOY—Bright, honest, of 15 years, would like to have some kind of work. Box W-35, Post-Dispatch.

BOY—Colored, wants job work for morning or evening; phone Bomont 1995; call between 12 and 3 or 7 to 9.

BOY—Neat, colored; in private family; can cook if necessary. Bomont 1405; call for Monroe.

CARPENTER—Wants work for real estate men or property owners; good workman; reasonable wages. Box P-77, Post-Dis. (7)

CARPENTER—Sit. by steady, first-class nonunion; new or jobbing work; 8 years' experience. Box P-54, Post-Dis. (7)

CARPENTER—Must have work at once; good workman; reasonable. Hollis, 516 West End bl., Bomont 633.

CARPENTER—Wants work with wholesale houses; 35c per hour, is worth 40c. Box W-101, Post-Dispatch. (7)

CHAUFFEUR—Sit.; good habits; gilt-edged reference. Box Forest 1906.

CHAUFFEUR—Young man, single; good, honest; expert repairer; would like position in private family. Box W-99, P.-D. (7)

CHAUFFEUR—Sit. by young man; 4 years' experience; references; can repair own car; private or truck. Box W-42, P.-D.

CHAUFFEUR—Sit.; can do own repairing. Call or write P. J., 1315 Mullanphy st.

CHAUFFEUR—Young man, 25 years old, wishes position with some private family; able to do all repairing on car; have had many years' experience with different makes of autos. Box W-118, Post-Dis.

CHAUFFEUR—Experienced and licensed, desires position with private family; willing to work around house; can give good references; reasonable salary; do own repairing. 2501 Dodier. (7)

CITY SALESMAN—Sit. by experienced; best references; good reason for wanting to make change. Box F-191, Post-Dispatch. (6)

COLLECTOR—Sit. by St. Louis young man, day, Nov. 9, 1911, at 10 a. m., William Warren, beloved husband of Catherine Warren, and our dear father, aged 65 years.

Funeral Saturday, Nov. 11, at 8:30 a. m., from the residence, 4122 St. Louis avenue, to St. Michael's Church, thence to Calvary Cemetery. (c)

WEDEKIND—Entered into rest on Wednesday, Nov. 8, 1911, at 9:30 p. m., Hugo A. F. Wedekind, beloved husband of Martha Wedekind (nee Zepf), dear father of Fred and Herbert Wedekind, after a lingering illness, in his fifty-seventh year.

Funeral from family residence, 3917 North Twenty-third street, Saturday, Nov. 11, at 1:30 p. m. Relatives and friends invited to attend. Deceased was a member of Fraternal Lodge, Order of Foresters, No. 3390, and North St. Louis Turnverein.

St. Paul (Minn.) papers please copy. (c)

WESSEL—At 2:30 a. m., Thursday, Nov. 9, 1911, Fredericka Wessel (nee Fishback), beloved mother of John, Charles William Wessel, Annie Well and Minnie McCourt and our dear mother-in-law and grandmother, aged 69 years 7 months and 17 days.

Funeral Sunday, Nov. 12, at 1 p. m., from family residence, 4823 McKissock avenue, to St. Paul Evangelical Lutheran Church, Von Phul and Prairie avenues. Relatives and friends invited. (c7)

STOCKHOLDERS MEETINGS

"NOTICE OF ANNUAL STOCKHOLDERS MEETING."—The annual meeting of the stockholders of the Bayer Steam Soot Blower Co., for the election of directors for the ensuing year and for the transaction of such other business as may properly come before the meeting, will be held at the office of the company, 2826 La Salle st., St. Louis, Mo., on Monday, Nov. 13, at 2 p. m.

FRANK E. BAYER, President.
AUGUST F. BAYER, Secretary. (c8)

COMING EVENTS

ATTEND grand euchre at Hart's Hall, Semple and Easton, Saturday afternoon, Nov. 11; beautiful hand-painted prizes; 25c. (c)

Lost and Found

LOST

BAG—Lost, Sunday, ladies' small seal bag, with money, keys, etc., between Cabanne and Shaw or Hodiamont or Grand car; liberal reward; keys urgently needed; mail to Mrs. Sills, Franklin Bank.

BELT PIN—Lost; 2 pink stones; Welsh car, between 2900 and 3100 Union Station; reward. Call Benton 549.

CERTIFICATE OF DEPOSIT—Lost; No. 42,761; dated Nov. 3-1911, on Franklin Bank. Return to C. A. Jones, 1030 N. Broadway.

DOG—Lost, red setter; white face and paws; license 72; reward. 1908 Bissell.

DOG—Lost, toxterrier, female, white with black spots, small silver collar. Receive reward, 1827 Park. (c9)

DOG—Lost, white poodle; answers to name Willy, which is on collar; no questions will be asked and reward paid. 4409 Morgan st. (c)

DOG—Lost, brindle bulldog; white feet and white breast and collar; answers to the name of Bill; liberal reward for return. 3543 Humphrey st. (c)

EARRING—Lost, part of earring; opal center; reward if delivered to 4040 Harney. (c)

EYEGLASSES—Lost, over two weeks ago, on South Side, or Carondelet, or Grand car going north. Return for $2 reward to 3026 Utah. (c)

LOCKET—Lost; gold oblong, with gentleman's photo; initial R.; Wednesday, on Jefferson or Greer av.; liberal reward. 3180 Calla. Brinkman. 5046 Von Versen av.

MONEY—Lost, on Von Versen av., envelope, with $17; poor working girl; reward. Calla Brinkman, 5046 Von Versen av.

OPERA GLASSES—Lost; pearl; in Shubert Theater, Wednesday afternoon; reward for return. 4855 Fountain. Forest 3130L. (5)

PIN—Lost; gold; size of dime; oval shape; small fresh pearl (spring) valued as heirloom; reward. Notify 2616 Oregon av.

PURSE—Lost, on Delmar or Westminster; about $5 in cash and receipts of doctors, with owner's name; return and receive reward. 3144 Cass.

PURSE—Lost; Monday night; $20 reward; lady's gold bag; full name on same. Box P-145, Post-Dispatch. (7)

PURSE—Lost, small worn purse; small sum of money; 6th and Washington. Dr. Case, 618 Carleton Bldg. (c)

RUBBER TIRE—Lost; on Garrison av., between Locust st. and St. Louis av., or on St. Louis av., between Garrison and Vandeventer avs. Koelrs Floral Co., 6471 Florissant.

UMBRELLA—Lost, on Park car, going west from 6th and Washington; silver handled; monogram C. L. Call Sidney 3002. (c)

WATCH—Lost; gold, with diamond in center; monogram C. L. K.; also tiger head fob with diamond. Return to 5863 North Market; reward.

WATCH CHAIN—Lost; gold-twisted, with Royal Arcanum charm attached; return and receive reward. Edward Hopewell, 1512 Clark av., Bodeman Heating and Power Co.

WATCH FOB—Lost, between 8th and Washington and Ewing and Lawton, or on Olive car, monogram watch fob and cigar cutter, with initials P. C. B.; liberal reward. Phone Grand 1596L.

FOUND

HANDBAG—Found; on S. Garrison av., Monday. Call Lost and Found Bureau, Post-Dispatch. (6)

ARTICLES FOUND BY THE POLICE.—FARQUAHRSON—Found on Broadway and Tyler, a waiting owner 6th District.

Personal

Requisite amount must accompany orders by mail. Rate 15c per line, minimum 30c.

PERSONAL—Will Reda please give address? Letter is interesting. (5)

PERSONAL—Reda's address is 3108 S. Jefferson.

ADOPTION

ADOPTION—Are good family to adopt a well-developed girl. Box W-119, Post-Dispatch.

FOR ADOPTION—Two beautiful, healthy baby boys, good recommendations required; address or call Dr. Turnor, 4 N. 3d st. (7)

Help Wanted

MALE

AUTO REPAIR MAN—Expert, who can run lathe; references. Box X-65, Post-Dis. (c)

BAKER—Good. G. W. Reiss, 2010 East Grand av.

BAKING JAPANNER—Expert; salary $25 week; give name of last employer; all communications strictly private. Box P-97, Post-Dispatch. (6)

BARBER—For Saturday or evenings. 6019 Delmar.

BOY—To run errands. Box W-71, P.-D. (6)

BOY—For delivery. 6003 Kingsbury.

BOY—About 16, for flower store. Apply 4832 Delmar bl.

BOY—Colored, for general house and yard work; bring references. Apply 4035 West Pine.

BOYS—14 years or over, to do an hour's work after school; ability to learn; to make pin money and get business education; in answering give name of school. Box W-109, Post-Dispatch.

BUGGY WASHER—Two harness cleaners. 4804 N. Grand.

CABINETMAKERS—First-class. Miller Store Fix. Co., 1819 N. 17th. (c6)

CABINET MAKERS—Or carriage wood workers. St. Louis Auto Sales Co., 18th and Pine sts.

CARPENTERS—Nonunion. 3006½ Olive. (c)

CASHIER—And bookkeeper, for local freight office; must be St. Louis railroad experience, familiar with methods of interchange and accounting; state age, experience, salary; communications confidential. Box J-22, Post-Dispatch. (1)

CHAUFFEUR—Colored; private family; references required. Box W-108, P.-D. (7)

CHEF—First-class. Call at 4 o'clock, 506 Market.

CHEF—For small club; must be capable of acting as steward; for interview, telephone immediately to Bomont 137; ask for Mr. Blake. (c)

CHICKEN PICKERS—25, at once. Max Atlass, Decatur, Ill. (5)

CLEANER, DYER AND REPAIRER—Experienced; must be sober, reliable and thoroughly, don't apply; steady position to right party; answer quick. Ye Clothers Shoppe, Portsmouth, O.

CLERK—In stove and china store, with city experience. 2605 N. 14th. (c)

COATMAKER—To work inside, 501 Central National Bank Bldg., 7th and Olive.

COLLAR MAKERS—FIRST-CLASS MEN ON LONG STRAW CASE WORK. HESS & HOPKINS LEATHER CO., ROCKFORD, ILL.

COOK—Man; experienced; for restaurant, at once. 1622 Olive st.

COOK—White man; night; at once. Harris Restaurant, 903 Olive st.

COOK—For picnics; first-class, experienced, for private family; references. 4603 Westminster pl.

COST CLERK—Experienced; manufacturing building; answer in own handwriting; references, etc. Box W-64, Post-Dispatch.

CUTTER—Experienced on house dresses, kimonas; good salary to right man. Box K-109, Post-Dispatch. (c6)

DISHWASHER—Night work. 1602 S. Broadway.

DISHWASHER—Experienced. 3100 N. Broadway.

PAINTER—Sit. or paper hanger, hardwood finishing and graining; we have tools; reasonable wages. Phone Benton 937L. (8)

PAPER HANGER—Sit. as paper hanger or painter; first-class workman; 12 years at trade; will appreciate anything. Ad. Paper Hanger, 4626A Kennerly av. (7)

PHOTOGRAPHER—Position by allround; 12 years' experience; commercial work preferred. Address 4008 Flad av. (5)

POULTRY DRESSER—Wants sit.; or any kind of work; married man. 5706A Lucky.

SALESMAN—Experienced; representative and detail man in pharmaceutical line desires position immediately; best references; thoroughly competent. Box W-152, Post-Dispatch. (7)

SALES MANAGER—Experienced, hustler; original ideas; executive ability, wishes to connect with St. Louis firm contemplating opening out-of-town office and sales department; references and bond furnished. Box P-191, Post-Dispatch. (c)

SHIPPING CLERK—References and experience furnished. Box W-153, Post-Dis. (7)

TEAMSTER—Wants work for team of mules a few days a week. 4137A Kossuth av.

TINNER—Sit. by good. John Rauck, 1003 Allen av. (5)

YOUNG MAN—Desires position as clerk or collector; 4 years' experience; Al refs.; willing worker. Box M-142, Post-Dispatch. (80)

SITUATIONS WANTED—FEMALE

BOOKKEEPER—Experienced lady; at once; no objection to long hours; moderate salary; accurate; references. Box W-152, Post-Dispatch.

COOK—Sit. by first-class colored, in wealthy family. 3103 Lawton.

COOK—Sit. by colored girl, in small family, pantry girl in hotel. Phone Bomont 1741.

COOK—Sit. by a good cook and baker; private or lunch cook. 1947 Benton, upstairs.

GIRLS—Sit. by 2, as cook and housemaid; references if wanted. 2817 Caroline. (c)

HOUSEGIRL—Sit. by reliable country girl. Call 6313 Idaho. (c)

HOUSEGIRL—Young girl, from country, wants position to do housework. 3808 Colfax.

HOUSEGIRL—Sit. by good German country girl as housemaid or dining room girl in first-class private family. 2806 Locust st.

HOUSEGIRL—Sit. by colored, for light housework; come home at night. C. Taylor, 814 N. Ewing.

HOUSEGIRL—Sit. by young lady, housework; $3.50 per week. Address 707 N. 18th city.

HOUSEKEEPER—Wants sit., more for home than high wages. 6963 Arnot av.

HOUSEKEEPER—Sit. by married lady, for widower; husband will board. Call 2441 N. Spring av.

HOUSEKEEPER—Sit. by middle-aged woman as working housekeeper; can give references. Box W-120, Post-Dispatch. (6)

HOUSEKEEPER—Wants room with housekeeping to do any kind of work; widow with one child. Bomont 1545.

HOUSEKEEPER—Widow, with a boy of 7, wishes a sit. for a gentleman; good reference. Mrs. Katie Rodgers, 358 Providence st., Webster Groves, Mo.

HOUSEKEEPER—Sit. by woman with 7-year-old girl; or will go with people who would not object to child. 1909 Franklin av., 3d floor.

HOUSEWORK—Sit. general; no laundry work. 1178 N. 18th.

HOUSEWORK—Sit. by neat colored girl for light housework or dining room work. 2414 Lawton av.

HOUSEWOMAN—Experienced woman, with boy 4 years old, wants sit. for general housework; good, reliable. Bell phone Webster 3881A.

SITUATIONS WANTED—MALE

MEATCUTTER—First-class. 38 Union Market.

MEAT CUTTERS—Experienced. Apply at 2226 Franklin. (c)

MEATCUTTER—Experienced. Adler's, 1134 Franklin.

MEATCUTTER—First-class. Boyle and Olive. (c)

MEN—50, at Levee and Dorcas; money this time. Schweitzer.

MEN—Young, to travel; railroad expenses advanced. Apply 1506 Chemical Bldg.

MEN—Young, for permanent traveling position; good salary, experience unnecessary. Apply 504 Holland Bldg. (c5)

MEN—Young, 15 to 18 years, to learn title examining; answer in own handwriting. Box X-162, Post-Dispatch. (6)

MEN—To learn real estate business; good pay; all or spare time; actual experience; no school. Write for particulars. International Realty Co., St. Louis, Mo. (c)

MEN—Two; well dressed, young; with courage and ability of talking to all classes of business people; salary and commission. Call 502 Benoist Bldg. (c96)

MEN—Able-bodied, for the U. S. Marine Corps, between the ages of 19 and 35; must be native born or have first papers; monthly pay, $15 to $20; additional compensation possible; food, clothing, quarters and medical attendance free; after 30 years service retire with 75 per cent of pay and allowance; service on board ship and ashore in all parts of the world; apply at U. S. Marine Corps Recruiting Office, Federal Bldg., or 1719 Market st., St. Louis, Mo. (c8)

OFFICE BOY—1248 Olive st. (c)

PIPE COVERERS—State experience and send sheet samples. Box P-88, Post-Dis. (c5)

PORTER—Good bar. Caesar's, 210 N. 6th.

PORTER—First-class; wholesale grocery; must understand business thoroughly, be good marker and able to take care of stock; give full particulars, references, etc. Box Y-86, Post-Dispatch.

PRESSFEEDER—Male or female. 545 N. 6th st., East St. Louis. (c)

PRESSER—At once. Ideal Pressing Parlor, 3938 Olive.

PRESS FEEDER—Experienced, job. Security Printing Co. of St. Louis, 5th and Vine.

PRESSMAN—To make ready and feed 14x22 galley Universal. Stephens Litho. Co., 2d and Vine.

PRESSFEEDER—First-class; job; with some experience at make ready. Greeley Printery, 15th and Pine sts. (c5)

PRINTER—Good, allround, job; steady position. Phone Bridge 904, or address Stockyards Printing Co., National Stockyards. (c7)

SHIPPING CLERK—An experienced shipping and receiving clerk; steady position; must have good reference. Langenhan-Taylor Storage and Moving Co., 4908 Delmar bl. (c)

SHOEMAKER—On repairing; at once; bring tools. 418 Collinsville av., East St. Louis.

SHOVELERS—$2.25; in rear of 3642 Lindell bl. Ed Keary.

SHOEMAKERS WANTED

Inseamers, stitchers, rounders and welt room help in all branches. Apply SHOEMAKERS' EMPLOYMENT BUREAU, 610 Sycamore St., Cincinnati, O. (c3)

TAILOR—Good; good pay. 1907 Olive.

TAILORS—Men's work; new and old; good pay. Call at once, 1106 N. Taylor.

TEAMS—Fruin-Bambrick Const. Co., 800 S. Spring. (c)

TEAMSTERS—Experienced brick. Hydraulic Press Brick Co., Kinz's highway and Natural Bridge rd. (c7)

TEAMS—To haul macadam; 50-foot beds. Atlantic Quarry and Con. Co., Montrose and Adams. (c)

TICK SEWER—Experienced. 2209 N. Broadway. (c5)

WAITER—Experienced arm man, for restaurant; $8 to start. 919 Market.

WANTED FOR U. S. ARMY—Able-bodied unmarried men, between ages of 18 and 35; citizens of the United States, of good character and temperate habits, who can speak, read and write the English language; for information apply to Recruiting Officer, 3d and Olive sts., 1838 Market st., or 813½ N. 12th st., St. Louis, Mo. (c15)

WE have a splendid opening for a man of ability and good address, who can interest architects, contractors and builders. Box W-121, Post-Dispatch.

WHITENER—Must work at painting and brickslaying work, plastering, etc. Russell, 3037 N. Sarah.

WINDOW CLEANER—Experienced; steady work. Apply 1125 Locust. (c)

YARD MAN—To milk and take care of furnace. 4459 West Pine bl.

YOUNG MAN—For delivery; help in market; bring references. 6003 Kingsbury.

YOUNG MAN—For lunch counter. 509 N. Vandeventer.

SHOEWORKERS WANTED

BOTTOM SANDER—For men's shoes. Apply Phil McHugh, Brown Shoe Co., 16th and Wash.

MAN—Competent, to take charge of making in McKay shoe factory; state age, experience, references. Box W-116, P.-D.

LINING CUTTERS—Full Value Plant, Glasgow and North Market. (c)

NIGGERHEAD OPERATORS, Ideal operators, assemblers, pullers, wanted; Strike on in St. Louis. Grant Smith, business agent United Shoe Workers of America. (7)

OPERATOR—Experienced, on Gem insole machine. Friedman-Shelby Shoe Co., Atlantic Factory, 3417 Locust. (c5)

PACKER—Rand. American Shoe Stock, 2631 La Salle st. (c)

TACK SETTERS—Experienced. Wertheimer-Swarts Shoe Co., 20th and Chestnut sts.

PULLERS OVER, ASSEMBLERS, CONSOLIDATED AND FLAT-BED OPERATORS—On men's welts. PETERS SHOE CO., Jefferson and St. Louis. (c3)

PARTNERS WANTED

MAN—Honest, sober, with $75, as manager of my restaurant. 2301 Olive.

PARTNER Wtd.—Man with small capital, half interest; good opportunity. Box Y-75, Post-Dispatch. (c)

PARTNER Wtd.—New townsite, Texas gulf coast, $1500 required; must be an Al office man; rare chance. Box W-161, Post-Dis. (96)

PARTNERS Wtd.—We have a large manufacturing plant and home for good girl. 214 Hudson av., Ferguson, Mo. (7)

PARTNER Wtd.—A St. Louis company is now organizing to work rich Colorado gold mine; a little money will put you in on the ground floor. Box D-167, Post-Dis. (7)

PARTNER Wtd.—Lady or gentleman to take active interest in established dyeing and cleaning business; excellent location. Box W-40, Post-Dispatch. (c)

PARTNER Wtd.—Lady or gentleman to take interest in opening factory; novelty, self-worker, no concurrent; with a few thousand; call after 6 p. m. Brown, 5859 Easton.

PARTNER—Well-educated, middle-aged lady for proposition where ability and tact will net good income; no canvassing or soliciting; references exchanged. Box W-42, Post-Dispatch.

SALESMEN WANTED

SALESMAN—To travel in Illinois; excellent chance for good man. Inquire 1309 Olive st., 2d floor

AUTOMOBILES

FOR HIRE

AUTOMOBILE—For hire; first-class; 5-passenger; $2.50 per hour. Cabany 519L. (c96)

AUTOMOBILE—For hire; first-class 5-passenger touring car, only $2.50 per hour. Delmar 3226J. (c)

AUTOMOBILE—For hire; modern 5-passenger, with careful driver; special rates to regular customers; shopping rates from 9 a. m. to 12, $5. Box W-129, Post-Dispatch.

FOR HIRE—7-passenger touring cars, $3 and $3.50 per hour. Aaron Taxicab Co., Lindell 438. (c8)

LIMOUSINE CARS—For hire; 7-passenger, $4 and $5 per hour. Cabany 2481. (c8)

AUTOMOBILE—For hire; 7-passenger touring car, $3 and $3.50. Aaron Taxicab Co., Lindell 438. (c8)

AUTOMOBILES—7-passenger limousine cars for hire; $4 and $5 per hour. Cabanne 2481. (c8)

FOR SALE

AUTOMOBILE—For sale, Mitchell; bargain; guaranteed good condition; best offer. Landenberger, 4806 R. (c)

AUTOMOBILE—For sale, 1906 Maxwell; 4 cylinder; complete; splendid running order; clean. 918 Pendleton.

AUTOMOBILE—For sale; 1910 runabout with magneto and full equipment, $165. 4358 Olive. (c)

AUTOMOBILE—For sale, 1909 Peerless 7-passenger touring car, fully equipped and in perfect condition; a beauty for $1500 cash; you can't beat it. Monroe 20. (c6)

AUTOMOBILE—For sale, model 10 Buick roadster; perfect running order; new tires, top windshield, speedometer, clock, electric lights and storage battery; $500; cash or time payments. Weber, 415 N. Main st. (c8)

AUTOMOBILE—For sale; 4-passenger Babcock electric coupe, in perfect condition; newly repainted, battery good, handsome body, specially built; owner leaving city, must sacrifice at once; can be seen at Wood's Electric Garage, 439 N. Euclid. (c)

TIRES—For sale; will sacrifice 4 almost new 30x4 Shawmut tires. 4038 Easton.

ALL auto tires repaired; we take work turned down by others. See us before throwing tires away. Auto Tire Maintenance Co., 3962 Olive st. (c8)

LEARN automobile trade; earn $25 to $50 per week; oldest and only school which teaches by actual repairing and driving cars; few weeks completes; catalogues. Auto School of St. Louis (chartered by State), 1105 Pine. (c8)

WE will store your cars for the winter at a nominal cost. Kardell Motor Car Co., 4136 Olive st. (c6)

AUTO BODIES

Made and remodeled, fore doors made and attached; demountable and detachable rims put on correctly; also trimming and painting. McCABE-POWERS CARRIAGE CO., 1217 N. Broadway. (c8)

GOOD USED CARS FOR RENTAL PURPOSES.

Matheson 7-passenger, $1250.
Mitchell 7-passenger, $1500.
Winton 7-passenger, $1500.
Terms, $70 cash, balance monthly.
WEBER IMPT. & AUTO CO., 1900 Locust. (c)

AUTO TIRES WHILE THEY LAST

We have secured a number of regular guaranteed tires. Only a limited number at these prices:

28x3	$ 7 85	30x3	$ 7 75
30x3½	12 75	32x3½	13 40
32x4	17 50	33x4	18 75
34x4	19 50		

Not guaranteed at these prices.
ST. LOUIS AUTOMOBILE SALES CO., N. w. cor. 18th and Pine, St. Louis, Mo. (c7)

HORSES AND VEHICLES

RIDING ACADEMIES

SADDLE HORSES—For rent and sale; riding lessons, including instructor, horse and vehicle; phone Lindell 1176. Frolc Newsum, 1412 N. Grand av. (c)

WANTED

HORSE Wtd.—Cheap; suitable for light delivery or buggy. 4127 Clay. (c)

HORSE Wtd.—Will keep for use through winter; light work. Box W-92, Post-Dis.

FOR SALE

BUGGIES—For sale; reliable storm buggies, peddling, grocery, bakery, butcher, laundry, milk, carpenter, painter, whitener, plasterer, plumbing, driving wagons, spring carts and truck spring stake wagons, $50 to $225. John Tobinka, 1340 N. 7th st. (c15)

EVERYTHING on wheels bought, sold or exchanged. Johnson, 2701 Pine st. (c8)

HORSES—For sale; team; weigh 3000; about 9 years old. Call at 4409 Norfolk. (f)

HORSE—For sale; cheap. Mellis, 823 Franklin.

HORSE—For sale; wagon and harness; at reasonable price. Apply 8168 Iowa. (c)

HORSE—For sale; small, sound; will sell cheap; and 30 chickens. 418 Sidney.

HORSE—For sale; good work or delivery; $125. 1420 N. Jefferson.

HORSES—For sale, 10 horses, mares, 13 mules, $15 to $10; selling out. 2111 Washington.

HORSE—For sale; good working; price $100; suitable for light delivery wagon or buggy. 817 N. 17th. M. A. Brown Paper Box Co. (c)

HORSES—For sale, 4 work horses; single and double harness; on time payments. 304 N. 16th st.

HORSES—For sale, 10 horses, mares, $15 to $75; guarantee given. Kinney Express, 2602 Franklin. (c)

MARES—For sale, big team, age 5; price $250. Rear 1424 Locust.

MARES—For sale, team Percheron mares, ages 7; price $275; must sell. 2931 Easton.

MARES—For sale, 12 mares, 2 with foal. Anchor Express, 1806 St. Charles, 1806 Locust.

MARE—For sale, good work, 9 years old; no objections; will trade for good milk cow. 5523 Virginia av; Laclede 2068R. (c89)

MULE—For sale; $45 buys; sound, chunky; must sell; bargain. 3755 Gravois.

MULES—Transfer company sells 7 mules, 5 horses, cheap. Stable, 4th and Chouteau.

TEAM—For sale, mares, harness, farm wagon, white rock chickens; sell separate. 2939 Lucas. (c)

WAGON—For sale; panel-top delivery; in good condition. O. J. Walter Factory, 3d and Walnut sts. (c)

MACHINERY

WANTED

ALWAYS buy scrap iron, metals and second hand machinery. Ferd Thoma, 3026A Thomas st. (c60)

FOR SALE

MOTORS—For sale; alternating current, single and 3-phase; also direct current; new and used; variable speed a. c. motors, 1-h.-p. motors; wiring, repairing, erecting, installing. Acme Electric Co., 126 Market st. (c80)

BOOKS AND PERIODICALS

BOOKS of all kinds bought and sold. Call or send address to Mills' Book Store, 607 Chestnut st. (c8)

CLOTHING

CLOTHING—For sale; tailor-made suits, overcoats, pants; good as new; your own price; give us a trial. Nessenfeld, 2028 Market st. (c)

COAT—For sale; fine black plush; size 40; at bargain. 5920A Wells. Delmar 2724L. (c)

OVERCOAT—For sale; black; size 36; $5; also tan overcoat, size 38, $3. 4163 Olive.

A SPECIAL sale of secondhand suits, overcoats; your own price. 2125 Market. (c14)

A SPECIAL SALE on tailor-made secondhand overcoats, suits, pants; good as new; at your own price. Call at Fatkeman's, 2305 Market st. (c8)

OVERCOATS

250 UNREDEEMED OVERCOATS.
$2.50 to $20.
Also ladies' furs.
JAEGER LOAN AND JEWELRY CO.,
2021 Olive st. (c8)

PATENTS AND PENSIONS

PATENTS obtained; booklet free. Alfred A. Elks, Columbia bldg., 318 N. 8th St., Louis. (c14)

POULTRY AND BIRDS

IF you want the best poultry supplies for the least money, call at S. Riley Hauk Supply Co., 206 S. Fourth st. Bell, Olive 1846; Kinloch, Central 2025. (c96)

TO EXCHANGE

INCUBATOR Wtd.—For exchange, Ohio steam cooker incubator, for what have you? Box W-127, Post-Dispatch.

HORSE Wtd.—To exchange concrete or granitoid work for horse or anything of value. S. H. Smith, General Delivery, city. (96)

TYPEWRITERS

TYPEWRITER—For sale, 1 Underwood No. 5, good as new, $45; 1 Oliver No. 5, high number, $40; will sell for cash only. ROCKWELL-BARNES SUPPLY CO., TYPEWRITER SUPPLIES, 318 Merchants' Laclede Bldg.

PERFECT typewriters rented anywhere; Remington and Smith Premier invisible writers and Oliver visible writers, $1.50 per month; late style Underwood, Monarch and L. C. Smith visible writers, $2.50 per month; rent is payable 3 months in advance and will be applied on price of any machine purchased on our terms. Genuine American Factory rebuilt typewriters of all makes always have factory seal on frame of machine; best ribbons, $1; good carbon paper, 5c per sheet. St. Louis Branch American Writing Machine Co., 308 N. 10th st., telephones Main 4414, Central 1216; remember, we are not a secondhand exchange. (c8)

SAFES

SAFES—For sale; overstocked with second-hand safes; all makes and sizes; bargains. John Bauman Safe Co., 418 Washington av. (c14)

STORE AND OFFICE FIXTURES

FIXTURES—For sale; office and store; showcases, desks; specially bought and sold. Gates, 804 N. 7th st. (cx26)

Business Chances

BUSINESS CHANCES

BUSINESS CHANCE—Iceless soda fountain; easy terms. Postoffice box 675. (8)

BUSINESS CHANCE—Jobbers, attention! We will sell movable bake ovens guaranteed satisfaction; terms to suit. Write for catalogue. Middleby Oven Mfg. Co., 903-7 S. 6th st., St. Louis, Mo. (c)

BUSINESS CHANCE—St. Louis agency offered; electroscope sidewalk advertising machine; attractive proposition; suitable man; $500 investment necessary; by money maker. Electroscope Co., 412 Cambridge Bldg., Chicago. (c)

BUSINESS CHANCE—Wanted, investor, with $5000, to swing best proposition in the country; can convince absolutely that deal is high grade in every respect; it will pay you to answer this ad, as this proposition will not be put up to St. Louis people again; confidential. Box W-159, Post-Dispatch.

BUSINESS CHANCE—For sale; interior finish factory, well established, with electric-driven machinery and dry kiln; capacity $100,000 production annually; located in Indianapolis, on Belt R. R., in rented building, 20,000 sq. ft. floor space, 3 acres of land; rent $1200 per year; price for plant, machinery and good will $7500; plant suitable for furniture, millwork or veneered doors. Address P. H. Yost, Receiver, Indianapolis, Ind.

DENTIST to occupy old established dental office; practice firmly established; splendid opportunity for ethical man. Box P-136, Post-Dispatch.

PARTNER Wtd.—With $1500; manufacturing business; salary $75 month and share in profits. Box W-28, Post-Dispatch. (5)

PARTNER Wtd.—Lady or gentleman, with $500, to leave for Frisco; big, legitimate job waiting; experience unnecessary. Box W-98, Post-Dispatch. (96)

BUSINESS WANTED

BUSINESS Wtd.—Delivery contract, by month or year; good horses and wagons, to suit your business; references. Eckhardt Hauling Co., 2318 Market st. (5)

IF you want to sell or buy any kind of business quick; good, confidential; see Nuenberg, 1753 S. 18th st., or phone Sidney 1167; no sale, no commission. (5)

WHEN your head itches, think of Ess Tee Dee; the same as equal for dandruff or itching scalps. See your barber or call on me. Louis Watkins, 1104 N. Taylor av. (c65)

BUSINESS FOR SALE

BOARDING HOUSE—For sale, 10 rooms, West End; half cash, balance time. THOMAS CULL, 3139 Olive. (2)

CIGAR STAND—For sale, St. James Hotel; $750 cash; other business. John C. Stahl.(5)

CIGAR STAND—Choice building; rent cheap; reasonable. THE SMALL INVESTMENT CO., 902 Chestnut.

CIGAR STORE—For sale, on account of sickness; over 6 years same location; modern fixtures, large stock; $350; a bargain; investigate. 1410 Franklin av.

COFFEE ROUTE—For sale; reason for selling, other business; call after 4 p. m.; must sell at once. 6009 S. Broadway.

DRUG STORE—For sale; must leave city at once; cheap for cash or trade; real estate for opportunity. Box Y-158, Post-Dispatch. (5)

DRUG STORE—For sale; best located and best paying in city; central; big transfer corner; good lease. Box C-40, Post-Dis.

DRUG STORE—For sale; doing good business; will sacrifice stock; reason for selling, sickness. Box Y-192, Post-Dispatch.

FURNISHED HOUSE—For sale; 12 rooms, steam heat; full of good roomers. Lindell 5084L. (5)

GROCERY—For sale, and market, at a bargain; terms to suit; investigate. 3229 Franklin av. (5)

GROCERY—For sale, and saloon; large stock, good trade, fine fixtures; cheap; price $1000. 22d and Dodier sts.

GROCERY AND MARKET—For sale; best location in city for cash business; Clara and Easton; must sell; going into other business.

GROCERY, MARKET AND SALOON—For sale; centrally located; receipts $125 day; best location in city; retiring from business; present party has occupied it for 9 years; no agents, no trade; best references furnished party interested; don't answer if not interested; will invoice about $3500 required. Box C-54, Post-Dispatch.

LADIES' AND GENTS' TAILOR STORE—For sale; good location, in West End; 8 years established; guarantee $75 to $100 weekly; reason, going in manufacturing business. 1231 N. 8th st. Lachterman. (c89)

LUNCH ROOM—For sale; no reasonable offer refused; call and see. 319 S. Grand. (7)

MEAT MARKET—For sale; reasonable. Call Obear and Penrose. (6)

NEWS STAND—For sale; stationery, cigars, etc.; cheap if sold at once. 3146 Olive. (7)

RESTAURANT—For sale, Hungarian; fine location; good business; must sell; cause, sickness. Box W-22, Post-Dispatch. (7)

RESTAURANT—And lunchroom, for sale; or cash; good business. Call 1283 N. 19th st.

RESTAURANT—For sale; sickness cause of selling; call s. w. corner 6th and Market.

TAPSWORN expelled, internal pains, liver, kidneys, bladder troubles; my guaranteed medicine furnished; call afternoon only. Room 1, 107A N. 9th st. (c60)

HILLCREST Maternity (St. Louis Co.)—A lovely home for women requiring private confinement; adoption provided; trained help. Call or write Dr. Turver, 6 N. 3d st., St. Louis.

LADIES—We treat all female diseases; consultation free; residence physicians; ladies received before and during confinement. Mrs. Todd, 614 Missouri av., East St. Louis, Ill.

WOMAN SPECIALIST—Dr. Turver; 40 years' family practice; especially confinements; don't worry; private home, 6 N. 3d st., corner Market st.; medicine and attendance 60c; good references. (8)

SUBURBAN HOME—Private; ladies received before and during confinement; physician and midwife in attendance; adoption if desired. Call or write; city office, 2018 Olive.

ATTENTION, ladies; save trouble, time and worry; buy a box of the original and genuine Dr. Greene's Remedy; single strength, $2; double strength, $4; send for circular and testimonials; sold only at Independent Drug Co., s. w. cor. Jefferson av. and Wash st., St. Louis, Mo.

LADIES—$1000 reward; I positively guarantee my great, successful remedy; safely relieves some of the longest, most obstinate abnormal cases in 3 to 5 days; no harm; no pain or interference with work; mail, $5.00; double strength, $2. Dr. L. K. Southington R. Co., Kansas City, Mo. (c60)

Mrs. Warrance, Licensed Midwife

Receives ladies before and during confinement; resident physician; treats all female diseases; reasonable price. Call or write, 2680 Washington av. (1)

THEATRICAL

ACTORS and amateurs will find a full line of costumes, wigs and grease paint for plays, masquerades; lowest prices; country solicited. Schmidt & Grimm, 103 S. 4th. (c6)

ACTORS and amateurs will find the largest and best assortment of costumes, wigs and grease paint, for plays, masquerades, tableaux, dances at Unger's, 6th and Walnut, opposite Havlin's Theater.

AMATEURS Wtd.—Tonight and every Friday; new faces; no repeaters; prizes $3 to $1. McKinley Theater, Jefferson and Ann. (c93)

CHAIRS Wtd.—To buy 200, for a hall; please give us price. Box Y-51, Post-Dis.

DRAMATIC PEOPLE—For the Fenwick Amusement Co., 2 character men, 2 comedians, 2 men for heavies. Apply Kinloch, 2208 S. Broadway.

GIRLS—For hypnotic show; chance to learn; call Saturday, 12 to 3 p. m. 2118 Locust.

MOVING picture machines of all kinds bought, sold and rented. Sam Lears, 6200 Chestnut. (6)

MOVING PICTURE MACHINE—For sale; complete; cheap for cash. Blanche, 4311 Gravois.

MOVING PICTURE MACHINES Wtd.—For cash; also opera and folding chairs; moving picture supplies of all kinds bought and sold. Wm. L. Yamuns, 6 S. 16th st. (8)

MUSICAL ACTS—Notice; 8 musical chimes, cheap; also aluminum harp, 13 notes, and saxophone; bargain for someone. Ludwig's, 514 Walnut st. (2)

OPERA and folding chairs of all kinds for sale. Leary Seating Co., 500 Chestnut. (6)

PARTNER Wtd.—Lady or gentleman, with $500, to leave at once for Frisco; big money waiting; experience unnecessary. Box W-110, Post-Dispatch. (96)

SINGER Wtd.—Good-looking young lady, that sings, for vaudeville. Box W-97, Post-Dis.

SINGERS Wtd.—Two top tenor chorus singers for vaudeville minstrel; rehearsal Friday night, Turner Hall, 15th and Chouteau. Ask for Mr. Noel. (6)

TALENTED PERSONS Wtd.—To join company in vaudeville on St. Louis picture show circuit; experienced people preferred. Box Y-111, Post-Dispatch.

BE a handcuff king; make big money on the stage; all vaudeville circuits pay from $50 per week up; I teach everything in this line; for particulars address Box 833, San Francisco, Cal.

THE IRVIN STAGE SCHOOL, 3627 Finney av., the only practical school dramatic art; vaudeville and musical comedy work; cheapest; lowest, responsibility the highest; estimates free. LANGDALE BROS., Both phones. 2916 Olive st. (c8)

SHOE STORE—For sale; stock $2700; money location; leaving city. Box W-151, P.-D. (96)

Business Cards

BUSINESS ANNOUNCEMENTS

AAA-1—Cheapest place in town for printing. McGill & Co., 121 N. 11th st. (c14)

WE MAKE translations in all languages; quickest and best service. American and European Financial Syndicate, 604 Central National Bank Bldg., St. Louis. (7)

HOME CREDIT CLOTHING CO.,
500 North Broadway,
Corner Washington, Second Floor.
Entrance south of drug store; take elevator. We clothe the entire family; pay as you earn $1 each week; largest credit clothiers in the city; no deposit required; if you purchase $10 or more, this ad is worth $1; cut it out today and bring it with you.(c14)

FURS! FURS! FURS!

Fur repairing, fur remodelling, fur cleaning; first-class work guaranteed; prices reasonable. SAM KATZ, Practical Furrier, 816 Olive, upstairs. (c8)

LACE CURTAIN CLEANING

CENTRAL LACE CURTAIN CO., 3314 Olive; curtains, per pair, 20c up. Central 6697, Somont 196. (c6)

STORAGE AND MOVING

DELMAR MOVING CO.—Vans for hire, $3.50 load. 712 N. Vandeventer; Lindell 4306, Delmar 3406L and Delmar 349. (c8)

NEW YORK STORAGE CO., 2219 Wash st., expert packing and moving; 500 storage rooms; our own building. (c17)

SOUTH SIDE MOVING AND STORAGE CO., 1901-1903 Sidney st.; telephone Sidney 235. Kinloch, Victor 667.

BONDED WAREHOUSE—Henry C. Wiehe Furniture and Storage Co., 1512-14-16 Franklin av. Money advanced when desired. Phones Central 4308.

GRAND Storage and Moving Co., 5523 Virginia; phones, South 962, Laclede 206R; large vans $3, small $2; storage, $1.50 load; handling, $4. Call up Central 5053 or Somont 320. Office, 2004 Morgan. Edward A. Langan Furn. and Storage Co. (c8)

FIRE PROOF STORAGE

Inspect our modern warehouse and get our rates; storage, moving, packing; money advanced; furniture taken in exchange for moving. See or call up Taylor, formerly of Langan & Taylor. Bonded. Both phones, Central 6112. STOECKER & PRICE, 2016-20 Franklin.(c8)

THE LEONORI STORAGE

Absolute security; Leonori fireproof warehouse for safekeeping furniture, pianos, valuables, trunks, boxes, etc.; clean rooms; moving, packing, shipping; ship your goods our care; money advanced.
R. U. LEONORI AUCTION AND STORAGE CO., Both phones, Grand and Laclede. (c8)

AMERICAN STORAGE CO.

ABSOLUTELY FIREPROOF.
INSURANCE 25 CENTS.
For $100 a year is the lowest. New reinforced concrete fireproof warehouse; for the safekeeping of your household goods; double lowest, responsibility the highest; estimates free. LANGDALE BROS.,
Both phones. 2916 Olive st. (c8)

LANGAN & TAYLOR'S

New fireproof warehouse is completed. This building is the finest equipped storage house in the West. The insurance rate is 25c per $100. Established 28 years. 6000 Delmar blvd. Phones Moorine 1000, Delmar 2152. (c6)

STEAM CARPET CLEANING

CHICAGO Steam Carpet Cleaning Co., 3629 Finney. Phone Delmar 3451, Lindell 2030; also upholstering. (c)

EMPIRE STEAM CARPET CO.—Carpets taken up, cleaned and made over and laid; lowest prices. 2128 Lucas. Somont 220, Central 4305. (c8)

UPHOLSTERING, mattress making, furniture repairing and refinishing. Wright, 4814 Easton av. Phone Lindell 401, Delmar 821R. (c14)

STOVE REPAIRS

REPAIRS for any old stove. Forshaw, 111 N. 12th. Central 8491R, Main 2043. (c8)

GENERAL stove repairing, reticketing, by responsible firm. Hoffman Bros., 1411 Franklin av. Central 9670L. (c8)

WALL PAPER CLEANING, ETC

ROOMS papered complete, $3.50 per room. Sophir Bros., papering, painting, 4447 Easton; both phones. (8)

ROOMS papered, $2.50, paper included. Phone Central 9391?, Lindell 2731L. B. Lane, 3516 Cass. (c)

Professional

DANCING

ATTEND prize sack race and confetti party Saturday evening, Nov. 11, 1911, at Compton Hall. (c9)

LOUIS MAHLER, established since 1865; private lessons, country classes, personally instructed. Address 3545 Laclede.

PRIVATE dancing lessons given, 4260 Morgan st.; turnabout, $5 in 6 lessons. Lindell 4071, Mrs. Miller. (c8)

SERPENTINE DANCE—Newsum's Hall, 1412 N. Grand, Saturday evening, Nov. 11; also Sunday, afternoon dancing. (c)

THANKSGIVING NIGHT, Nov. 30; for rent, Newsum's Hall, 1412 N. Grand. Phone Lindell 1176. (7)

COMPTON DANCING ACADEMY—Open for beginners Tuesday and Saturday evenings; guarantee all the latest dances, $3; receptions Thursday and Sunday evenings. Compton and Park. Mrs. A. Roth, proprietress. (2)

$100 IN cash prizes given away at our masquerade and domino dance at Cave Hall, Olive and 20th sts., Saturday evening, Dec. 2, 1911. Ahern & Albers. (c8)

COLISEUM DANCING ACADEMY, 11th and Pine; guarantees all the dances in 1 term; Tuesday, Friday parties Thursday, Saturdays, Sunday evenings. Prof. Roth. (7)

LADIES free Thursday and Sunday nights; reception; go where the crowd goes; prize ostende Sunday night. Prof. Schuler's Academy, 4112 Chouteau. (1)

PAULIAN Dancing Academy, n. e. corner Jefferson and Easton avs.; beginners' class every Tuesday evening; receptions Wednesday, Saturday and Sunday evenings. (6)

JOIN now for terms; beginners' class; Concordia Dancing Academy, 1441 Chouteau av.; Friday evening, Nov. 10, reception every Thursday, Saturday and Sunday evenings. (6)

DANCING—Join Prof. Jennings' class Tuesday and Friday evenings at Euclid Hall, corner of Euclid and McPherson; terms, gents $4, ladies $3; single lessons, gents 25c, ladies 25c.

CAVE HALL, Olive and 20th sts.; select parties every Wednesday, Thursday and Saturday evenings, Sunday afternoon and evening; lessons Tuesday and Friday evenings; floor and music in the cellar. Ahern & Albers. (c8)

NEWSUM'S HALL, 1412 N. Grand. Receptions Wednesday, Saturday, Sunday, afternoons and evenings; also classes Tuesday and Fridays. Special Sunday afternoon dancing; complete orchestra; ladies, 10c; gents, 15c. H. A. Newsum, proprietor. (6)

NATIONAL Dancing Academy, 21st and Olive; lessons Tuesday, Thursday and Friday evenings; private lessons every afternoon and evening; latest instructive qualified method; cheapest terms; receptions Saturday and Sunday evenings. (6)

DREAMLAND Dancing Pavilion, Olive st., near Grand av.; dancing taught in 4 private lessons; private and class lessons by appointment; lessons day and night; private room for instruction; select dancing every evening, 8 to 12; free admission. (c8)

CHAMPIONSHIP OF ST. LOUIS

Every afternoon at 3 p. m. and night at 10 p. m. prize waltz; $100 in prizes; beginning Sunday, Nov. 12; final, Nov. 26. 606 Washington av., second floor. (c)

DRESSMAKING AND MILLINERY

SEAMSTRESS—Wanted, first-class sewing, in exchange for piano lessons; 6 years experience; references exchanged. Box Y-183, Post-Dispatch.

MEDICAL

MRS. KATH. WALZ, licensed midwife, 287 S. Jefferson av.

LADIES' specialist; treats all female disorders; consultation free and confidential. 6129A Easton av., Wellston. (7)

DR. FITZ-GERALD, specialist on diseases of women; consultations free and confidential. 3131 Washington.

LADIES, my remedies are reliable; save time and money by calling. 3031A Franklin.

PRIVATE maternity hospital (Dr. Vanderbeck's); homelike; steam heat. 2007 Park.

ILLINOIS HOME—Confinement cases a specialty; reliable, private home; adoption; terms reasonable; also cures nervous and kidney troubles. Office 2651 Olive. (7)

TAPSWORM expelled, internal pains, liver, kidneys, bladder troubles; my guaranteed medicine furnished; call afternoon only. Room 1, 107A N. 9th st. (c60)

HILLCREST Maternity (St. Louis Co.)—A lovely home for women requiring private confinement; adoption provided; trained help. Call or write Dr. Turver, 6 N. 3d st., St. Louis.

LADIES—We treat all female diseases; consultation free; residence physicians; ladies received before and during confinement. Mrs. Todd, 614 Missouri av., East St. Louis, Ill.

WOMAN SPECIALIST—Dr. Turver; 40 years' family practice; especially confinements; don't worry; private home, 6 N. 3d st., corner Market st.; medicine and attendance 60c; good references. (8)

SUBURBAN HOME—Private; ladies received before and during confinement; physician and midwife in attendance; adoption if desired. Call or write; city office, 2018 Olive.

ATTENTION, ladies; save trouble, time and worry; buy a box of the original and genuine Dr. Greene's Remedy; single strength, $2; double strength, $4; send for circular and testimonials; sold only at Independent Drug Co., s. w. cor. Jefferson av. and Wash st., St. Louis, Mo.

LADIES—$1000 reward; I positively guarantee my great, successful remedy; safely relieves some of the longest, most obstinate abnormal cases in 3 to 5 days; no harm; no pain or interference with work; mail, $5.00; double strength, $2. Dr. L. K. Southington R. Co., Kansas City, Mo. (c60)

Mrs. Warrance, Licensed Midwife

Receives ladies before and during confinement; resident physician; treats all female diseases; reasonable price. Call or write, 2680 Washington av. (1)

ATTORNEYS AT LAW

ALL legal matters, damage and pension cases faithfully attended to; advice free, 1023 Chestnut st.

CENTRAL Law Bureau, 804 Chestnut st., suite 304; attends to all legal matters, all courts; collections; experienced attorneys; advice free. (c8)

ADJUSTMENTS AND COLLECTIONS

INVESTIGATORS

And adjusters of personal injury claims and fire losses; experienced solicitors of evidence in court cases; expert secret men only; consultation free. Haggerty & Co., 207 Arcade Bldg., East St. Louis, Ill. Kinloch St. Clair 1000L. (c8)

CLAIRVOYANTS

MRS. CUNNINGHAM, clairvoyant, card reader; full readings, 25c; phone Monroe 808, 4637 Kennerly av. (5)

10c—KAROMA—Trance clairvoyant; love, family troubles; separated united; speculations; work guaranteed. 1418 Olive st. (5)

ARRIVAL EXTRAORDINARY — Mme. Miller of Europe, the greatest fortune teller in the world; everything; unites separated, gives good luck in love and business; hours 10 to 7 daily and Sundays; special readings, 25c. 2630 S. Jefferson av. (5)

DETECTIVES

DETECTIVE—Ex-U. S. Gov. officer, desires confidential work. Call 828 Victoria Bldg., Olive 3850.

PRIVATE INVESTIGATIONS—Lowest rates; experienced operatives; strictly confidential court work a specialty. Olive 665, Victor 6891L; 3626 Wyoming. (c99)

DETECTIVE—Expert, having years of practical experience; does shadowing and investigating; locates missing people; evidence secured in court cases; absolute secrecy; consultation free. 3731 Olive st.; phone Lindell 1322. (8)

INSTRUCTION

SEE C. C. Chrisman, 920 Century Bldg.; shorthand, touch-typewriting and Spanish lessons. (c8)

Rooms and Board

HOTELS

PARKHURST HOTEL, 228 N. Taylor. Forest 6350; 10 blocks from Forest Park. (c8)

THE KENILWORTH

4187 Lindell; the coziest and most attractive family hotel in the city; moderate rates. (c9)

ROOMS WANTED

ROOM Wtd.—Near Thurman and Shenandoah. Box Y-50, Post-Dispatch.

ROOM Wtd.—Furnished, near 18th and Lynch. 1320 Lynch.

ROOM Wtd.—In private adult (German) family; $8 monthly, by permanent, refined office man; no flat nor car line. Box W-150, Post-Dispatch.

ROOM Wtd.—Well-furnished, warm room for man and wife employed; hot bath; with refined Protestants; $9 month; permanent. Box W-105, Post-Dispatch.

FURNISHED ROOMS Wtd.—Between Taylor and Union; 2 rooms and kitchen; furnished housekeeping; couple; 4 rooms; 2 couples or gentlemen, or couple; convenient to four cars; lines; reasonable. (7)

JOHN, 4326—Nice front room, furnished; near water tower; private family. (7)

KENNERLY, 3902—Nicely furnished front room; private family; near cars; good neighborhood. (7)

KENNERLY, 3915—Furnished single room; bath, free phone. Lindell 5061L; private; $1.50 week.

KENNETT PL., 1418—Neatly furnished room; very reasonable; all modern conveniences; half block from Lafayette Park; convenient to 3 car lines.

KENSINGTON, 5082—Nicely furnished rooms for housekeeping; all conveniences; southern exposure.

KENSINGTON, 5083—Choice furnished room for gentlemen; private family; bohemian; all modern cars; conveniences; reasonable. (7)

KING'S HIGHWAY, 1210 N.—2 large front rooms; suitable for light housekeeping; gas, electric light and heat included. (5)

KING'S HIGHWAY, 711A N.—Nicely furnished, small front room; all conveniences; private family. Delmar car.

KING'S HIGHWAY BL., 1004 N.—Beautiful front room, nicely furnished for housekeeping; private family; employed adults only; reasonable. (5)

KING'S HIGHWAY BL., 1424A N.—Nicely furnished large front room; steam-heated, gas, electric lights, free phone, with use of kitchen, for couple desiring comfortable home for winter.

LACLEDE, 3006—Neatly furnished front room, for light housekeeping; second floor.

LACLEDE, 3214—Second floor front room; hot and cold water; bath. (7)

LACLEDE, 4309—Two housekeeping rooms; kitchen; all conveniences; laundry; no children. Lindell 2641R.

LAFAYETTE, 2002—Nicely furnished rooms, housekeeping if desired; steam heat, gas for cooking, hot water; opposite Lafayette Park; very reasonable.

LA SALLE, 1340—Clean, comfortable rooms; quiet home, without children; all conveniences. Lindell 4022R. unlimited. (6)

AUBERT, 1252—Two front connecting rooms, furnished complete for housekeeping; running water, heat, light and phone; adults only. (9c)

BELL, 3312—One unfurnished room; second floor; $6 per month; private family.

BELL, 3216—Two connecting front rooms, unfurnished; also hall room, if desired. (6)

BELL, 3129—Newly furnished rooms; also housekeeping; heating, gas, hot water; connecting rooms; reasonable. (7)

BELL, 3038—Furnished and unfurnished rooms; single or en suite; $1.50 up; housekeeping.

BELL, 3216—Nicely furnished front rooms; also side room, warm and light; quiet home. (6)

BIDDLE, 2118—Nicely furnished front room, with cook stove; light housekeeping; $3 week. (5)

BOTANICAL, 3844—1 large south room, suitable for 2 gentlemen or couple; all convs.

BROADWAY, 107—Nicely furnished rooms for gentlemen by day or week; clean, comfortable and convenient.

BROADWAY, 2723 N.—1 or 2 housekeeping rooms; cook stove and water in room.

CABANNE, 5371—Furnished room; steam heat, electric light; private family; no other roomers; gentlemen only; Bell phone Monroe 2041.

CARDINAL, 1020 N.—Nice, light room for 2 or 3 gentlemen; phone. (6)

CHANNING, 917 N.—Large, furnished room; housekeeping optional; bath phones. (6)

CHANNING, 917 N.—Large furnished room; housekeeping optional; bath. phones. (7)

CHANNING, 109 N.—Furnished large 2d-floor front and adjoining room, together or separate, with or without housekeeping; furnace, hot bath, gas, telephone, laundry. (5)

CHESTNUT, 1101—Neat front rooms; rents $2.50 up; $1.50 up. (6)

CHOUTEAU, 3144—2 connecting front rooms, furnished for housekeeping; $2 week.

CHOUTEAU, 2501—Two neatly furnished rooms, for light housekeeping. (7)

CHOUTEAU, 1514—Rooms, furnished for housekeeping or gentlemen; $1.25 week up.

CHOUTEAU, 1124—Neatly furnished rooms for gents or light housekeeping; $2 up.

CHOUTEAU, 1209-1215—Furnished connecting rooms housekeeping, $3 week; single rooms, $1.75.

COMPTON, 1120—Apartment 4; first-class, steam-heated room; hot water. (8)

COMPTON, 1021 N.—Two furnished front rooms for respectable people; price $2.50 week.

COOK, 4310—Second floor connecting rooms; housekeeping; gas range, heat, light. (5)

COOK, 3967—Large front room, with board; furnace heat, hot bath; reasonable.

COOK, 4730A—Furnished room, for 2 gentlemen; single beds. (6)

COOK, 4302—Unfurnished rooms, for housekeeping; single or en suite; conveniences; heat, light. (65)

COOK, 4001—Two furnished housekeeping rooms; steam heat, gas range; quiet; phone; reasonable. (5)

COOK, 4028—Nicely furnished, clean, light second-floor front room; gas, bath, furnace. Lindell 2179R.

DAYTON, 2713—Large room, furnished for gentlemen or housekeeping; convenient; $2.50 weekly.

DELMAR BL., 4040—Nicely furnished rooms, single or double; all conveniences; bath phones. (60x)

DELMAR BL., 3727—Well-furnished comfortable room to gentlemen; electric light; every convenience. (6)

DELMAR BL., 4475—Very desirable rooms; continuous hot water, electric light, free phone; convenient; reasonable. (60)

DELMAR BL., 3905—Steam-heated, comfortable room, connecting bath; one or two gentlemen. (56)

DELMAR BL., 5139—Well-furnished room; all conveniences; hot-water heat; no roomers or boarders. (6)

DELMAR BL., 5187A—Very desirable outside room; hot water heat, electric light, free Bell phone.

DELMAR BL., 4605—Neat furnished rooms, for gents; all conveniences; phone; reasonable. (6)

DELMAR BL., 4422—Large front room, elegantly furnished, second floor; suitable for 2 gentlemen.

DELMAR BL., 3865—Second floor room; furnace, free phone, $2.50 each; housekeeping; bath phone, $1.50.

DELMAR BL., 4140 Large front room, neatly furnished; housekeeping if desired; all conveniences.

DELMAR BL., 4425—Refined gentleman can find large second-floor front room, with private family; hot bath; gas, heat and phone.

DICKSON, 2950—Two complete housekeeping rooms; water; also single front room; steam heat, phone. (6)

DICKSON, 1906—Beautiful front room; gents or housekeeping; phone; all conveniences; private family; $2.50.

EASTON, 3653—Furnished rooms for light housekeeping; very reasonable. (5)

EASTON, 5440A—Furnished flat; all conveniences; cheap rent to good tenant. Call 2050 Locust st.

EASTON, 3052—Parlor, 1st floor; gents or respectable working ladies; gas, bath; furnace; cheap. (5)

EASTON, 3118A—Small housekeeping rooms, $3.25; large one, $1.75 per week. 1008 N. Garrison. (7)

EIGHTEENTH, 107 N.—Elegant rooms, steam heat, electric light; $3.50 week. (8)

EIGHTEENTH, 1117 N.—Newly furnished front, also small room, at modern prices; good neighborhood.

EIGHTEENTH, 1129 N.—Furnished room; kitchen; 1st floor; other rooms for housekeeping; reasonable; bath. (7)

ETZEL, 5744A—Newly furnished hall room; electric light, telephone; hot water; Page car. (7)

EUCLID, 767 N.—Newly furnished front room; modern. (7)

EUCLID, 894 N.—2 nicely

FLATS FOR RENT

ARLINGTON, 1647—Three rooms and bath; rent reduced to $15 per month; near Wellston car lines.

GOLDMAN REALTY CO., 806 Chestnut st.

ARSENAL, 3541—Just completed; 3 large rooms; tiled bath, marble sink, fine speaker, screens and combination fixtures, laundry stoves; rent $15; also upstairs flat for $20.

C. ZIMMERER, 202 Liggett Bldg.(c5)

ARSENAL, 3521—Detached 5-room flat, finished entirely in oak, combination fixtures, tiled bath, copper screens, wall safe, furnace; rent $30; also 5-room upper flat, same as above, $28.

ZIMMERER, 202 Liggett Bldg.(c5)

BECKS, 4024—Modern, artistic 4-room flat, reception hall, art glass, furnace, bath; $21.

BLACKSTONE, 1385A—5 rooms, bath, furnace, etc.; $25.

WM. J. ABBOTT, 706 Chestnut st. (c7)

BOTANICAL, 3850—Modern 6-room flat, special inducements to good tenant. (c8)

BRANTNER PL., 3125-3127—Six rooms and bath each; $12.50 per month; hurry if you want a bargain; 2 weeks free rent.

ANGELINE REALTY CO., 708 Roe Bldg.

CASTLEMAN, 4372A—Corner; 5 rooms, bath, fixtures, open; low rent.

McGINNIS, 709 Title Guaranty Bldg. (c95)

CLANNING, 21A S.—Three rooms, 2d floor; bath, gas; rent reasonable. Apply 3413 Delmar.

CLARA, 1447—Upper 5 rooms; bath, furnace; block south of Easton; rent below $20.

CLARA, 1350—5 rooms, bath, furnace, etc.; $20.

WM. J. ABBOTT, 706 Chestnut st. (c7)

CLARA, 2940—4 rooms and bath; rent reasonable. (6) 196)

COLLEGE, 2012A S.—5 rooms and bath; hot water heat, all conveniences; rent $25. (7)

COZE, BRILLIANTE, 4406—4 rooms, in good condition; $13. Apply

WM. J. ABBOTT, 706 Chestnut st. (c7)

CRAIG, 2850—Six rooms, bath; near churches and school; $28. (6)

CRAIG, 2431—First and 2d floor; beautiful decorations; bath and furnace; newly painted and papered; near Grand and 4th st. cars; open. (6)

CRAMER, 5722A—Six rooms, bath, cleaned up, all ready to put in furniture. Phone Delmar 1216L. (c80)

CRANE, 4240½—New 5 rooms and bath; fixtures, screens; newly decorated. Keys 4234 Evans av.

DEWING, 1022 S.—Cor. of Market; 4 rooms, bath, toilet, newly papered and painted; new plumbing; ready Nov. 15; $16.

FRANK W. RODGERS, 820 Chestnut. (c5)

DEWING, 1048 S.—Cor. of Market; 3 rooms; bath, toilet, newly papered and painted; new plumbing; ready Nov. 15; $12.

FRANK W. RODGERS, 820 Chestnut. (c5)

DICKEY, 3917—Modern 6-room flat, special inducements to good tenant. (c8)

DOLSON, 3917—5 rooms, $12.

JOHN M. RIELLEY, 1000 Chestnut st.(c90)

DUNCAN, 4558A—Five rooms; hot water, bath; to desirable tenant only; $18. (6)

EARLE, 4459—Corner Taylor; fine, 3-room flat; bath, laundry, granitoid cellar; half block to cars; $16. (c5)

EDGEBARROW, 1718A—4 and 5 rooms, baths, $18. Shore, 1324 N. Prairie. Central 5899 or Delmar 3644R. (6)

ELAND, 4154, 4164 N.—3-room flats; water, gas; $10; open. (7)

ELMHURST, 3946A—3 rooms and bath; desirable location; rent $19.

ELSKORY, 3947—3 rooms, $10; one month's rent free. HERMANN, 1011 Market. (c6)

ENGLEHART, 5982—Six rooms and bath; all conveniences; $22.50 per month; one month's rent.

ANGIELINE REALTY CO., 708 Roe Bldg.

EODIAMONT, 1229—4 rooms, bath, $16; moving expenses allowed; Delmar 3295J. (c5)

EXPOSITION, 5419—New 3-room flat; bath; decorated; all conveniences. (6)

KING'S HIGHWAY, 1262B N.—5 large, bright rooms, including steam heat and janitor service; tile bath; rent $30.

HERRMANN, 1011 Market st.

LAFAYETTE, 2905—5 rooms, bath, new furnace; moving expenses allowed. Victor 2211L. (c5)

LAMI, 1324—Flat; 2 nice, large rooms and kitchen; $9.

LEE, 4182A—Just west of Fair av.; 5 rooms and bath, gas fixtures, hot and cold water; $17.

JOHN A. SOHNS, 816 Chestnut st. (c7)

LEONARD, 1141—Six rooms and bath; stable, if desired; $20 per month.

ANGIELINE REALTY CO., 708 Roe Bldg.

LUCKY, 4429—3 rooms, 1st floor, $8; half block to cars. 4371 Easton. (c6)

LUCREE, 3950A—New, modern 3-room flat, just completed; bath, shades, fixtures, screens, laundry stoves and slate sink; gas ranges, cabinet mantels, 2 closets in each room and large pantry in kitchen; first-class flat; good neighborhood; just west of Sarah. Peets Park keys down stairs; no objection to children.

CHRISTIAN BRINKOP R. E. CO., 200 Wainwright Bldg., 7th and Chestnut. (c)

MAPLE, 3662—Six rooms; gas stove, water heater, bath, shades, screens; cheap. Call 1805R. (c)

MAPLE, 5016—Upper; 5; modern; low rent; liberal concessions to quick tenant; open. (c96)

MAPLE, 5370—6 rooms, hardwood floors, elegant comb. fixtures, refrigerator, awning, shades; in Clark and Sodan school district; first-class condition.

BRADLEY & QUINETTE, 715 Chestnut. (c36)

MARCUS, 2900—Cor. Cottage av.;—Two new 4-room flats; everything; rent and moving $11.

WM. J. ABBOTT, 706 Chestnut st. (c7)

MICHIGAN, 3729—New 3-room flat; bath; decorated; all conveniences.

MITCHELL, 6741—Nine rooms; bath, furnace; $30. WILLIAM ABBOTT, 706 Chestnut st. (c7)

NINA PL., 5825—6 rooms, 1st floor; tile bath, heat, janitor service; hot water, etc.; $45.

WM. J. ABBOTT, 706 Chestnut st. (c7)

NORTH MARKET, 4517A—5 nice, light rooms and bath; will be put in good order; open; $18. Tyler 1611. (7)

5 ROOMS and bath, $20 per month; also furnace; 4063A North Market. Keys at corner drug store.

PAGE BL., 4302—3 rooms; gas fixtures; good condition; $14; open.

MALCOLM MACBETH REALTY CO., 1009 Chestnut st. (c16)

OLIVE, 3304—Three-room flat, $10 per month; will decorate; keys at 3302 Olive. (c8)

PAGE BL., 5045—Four large rooms, bath, furnace, shades, fixtures; 1st floor. (c)

PAGE BL., 5270—6-room, modern flat, 1st floor; rent $30 per month. (c6)

PAGE BL., 4382—Six rooms, bath, heat and janitor; $37.50.

SIDNEY SCHIBLE, 813-15 Chestnut st. (c8)

PAGE BL., 4371-73—4 and 5 rooms; rent $22.50; hardwood floor 4371; open.

MALCOLM MACBETH REALTY CO., 1009 Chestnut st. (c16)

PARK, 3206—Nice 5-room flat; all conveniences, very reasonable.

PRIDGE, 5964A—5 rooms, with furnace, $21; house open. 2053 Central. (6)

Rush Pl., 4116—Brick cottage, 3 rooms and bath; finished basement; $15.

JOHN A. SOHNS, 816 Chestnut st. (c7)

PINE, 3230—Four rooms, bath, furnace, $18. (6)

PUTGER, 2905—3 rooms; 1st floor; no bath; $11.50. Keys 2913 Park av. (c)

T. FERDINAND, 3904—Three rooms, newly papered; inside toilet; $10. Keys at corner store. (c)

T. LOUIS, 4832A—Modern, up-to-date flat, 3 rooms and bath; hot and cold water. (59)

T. LOUIS, 3837A—Modern 5-room flat, elegantly decorated; conveniences; good neighborhood. Call Delmar 2859. (c5)

SEVENTH, 1711A S.—2 large rooms, $7.

WM. J. ABBOTT, 706 Chestnut st. (c7)

SHAWMUT PL., 1390—3 beautiful rooms; tile bath, steam heat; elegant fixtures and decorations; reasonable. (c)

SHENANDOAH, 2715—Flat of 4 nice rooms and bath; $15. (7)

SHENANDOAH, 3361A—3 rooms, bath, furnace; $25 open.

See this, then see us.

ELDREDGE-FARRAR, 218 Liggett Bldg.

SHENANDOAH, 4132A—6 rooms, bath, furnace; open.

WM. J. ABBOTT, 706 Chestnut st. (c7)

SHENANDOAH, 4002A—6-room steam-heated flat, with bath; combination fixtures and shades furnished; fine for physician. (5)

SHERIDAN, 2918—5 rooms and bath, newly decorated; rent reduced $12.50. (c)

SHERRETH REALTY CO., 1009 Chestnut. (c16)

SHOLTS, 1121 S.—4 rooms and bath; all conveniences; rent $12. (c8)

SHREVE PARK, 4048—(near Cass av.)—2 rooms, 1st floor; $11. (6)

SIDNEY, 3422A—5 large, light rooms, bath and furnace; rent cheap.

WM. J. ABBOTT, 706 Chestnut st. (c7)

SOUTHWESTERN, 2419A N.—Three rooms and bath; $12. Keys at corner store.

SPADE, 5631A—Three rooms; bath, gas fixtures; only $9.50.

SPAUN, 2162—Six rooms, second floor; gas, toilet, bath, hot and cold water, new sanitary plumbing, newly decorated and papered; new kitchenet; very low rent. Call 2264 Wash st., 2d floor. (16)

STANDARD, 5965—Six rooms, bath, furnace, $30; 3217 Lawton av., rear, 3 rooms. (c)

STANTON, 5038A—Modern 6-room flat; outside janitor service; rent $30. JOHN McMENAMY & R. E. CO., 1305 N. Grand av. (c7)

STELLS, 5138A—Modern 6-room flat; outside janitor service; rent $22.50. JOHN McMENAMY & R. E. CO., 1305 N. Grand av. (c7)

ST. BELLE PL., 4351—Six rooms, bath, furnace; rent reasonable. JOHN McMENAMY & R. E. CO., 1305 N. Grand av. (c7)

WHITTIER, 3818 (near Page)—New 4-room flat; southern exposure; furnace, combination fixtures, screens, shades, speaking tube; rent reduced $21.50; open.

For Rent—Make an Offer.

2660 Park av.; splendid location for roomers; convenient to Union Station and Transit Company's office; name your price. Phone Main 2264. (c)

FLATS FOR RENT

RENT REDUCED TO $14.

2060 Evans av.; 2 rooms, bath, hall, fixtures; good condition.

BRADLEY & QUINETTE, 715 Chestnut. (c36)

MONTH'S RENT FREE.

3102 N. Taylor, 5 rooms, bath, fixtures, new furnace, screens, separate laundry; open; rent reasonable.

HOLBROOK-BLACKWELDER REAL ESTATE TRUST CO., 812 Olive st.

LOOK 3-ROOM FLATS

$10.00.

3035 Thomas st., 1st floor; bath, toilet; newly papered and painted.

3022 Thomas st., 1st floor.

3025A Thomas st., 2d floor.

FRANK W. RODGERS, 820 Chestnut. (c5)

Rent Reduced to $32.50

Two elegant flats; 4394A and 4396A McPherson; situated in the swellest neighborhood of West End; near New Cathedral; with 6 light rooms and bath, hardwood floors, janitor service.

McCANN-DOWLING REALTY CO., 1140 Chestnut st.

FOUR-ROOM FLAT

$20.00.

5110A Spalding av., 2d floor; four large rooms; bath, furnace, combination fixtures, Dutch dining room; mantels.

FRANK W. RODGERS, 820 Chestnut. (c5)

AGENTS RENT LISTS

McCann-Dowling Realty Co.

1140 CHESTNUT ST.

DWELLINGS.

3375	Delmar bl., 10 rooms; modern; garage, etc.	$45 00
2817	N. 23d st., 6 rooms, hot-water heat, etc.; open	
3130	Franklin, 9 rooms, bath, etc.; good order; open	22 50
3884	Windsor, 8 rooms, furnace, etc..	25 00
1111	N. 19th st., 6 rooms, hall, gas, bath, water closet, etc.	21 50
2502	N. 10th st., 7 rooms, bath, etc..	17 00
3865	Bell av., 6 rooms, furnace, etc..	16 00
3959	Page bl., 5-room cottage	

FLATS.

4118	N. Taylor av., 4 rooms; hot and cold water	16 00
4394	McPherson, 6-room modern flat, 2d floor; janitor service; open	32 50
5270	Page, 6-room modern flat, 1st fl.; open	30 00
3815	Evans, 4 rooms, bath, etc.; 2d floor; keys on premises	
3858	Windsor pl., 5 rooms, furnace, hot-water connections; open	24 00
923	N. 18th st., 4 rooms, bath, etc.; 1st floor; open	18 00
2925	Dickson, 5 rooms, 2d floor; open; bath, etc.	18 00
1121	S. 13th, 4 rooms, 2d floor	12 50
934	S. 8th st., 3 rooms, 1st floor	12 00
3531	Market, 3 rooms, etc.	11 00
2610	Geyer, 3 rooms, 1st or 2d floors; in good order; open	11 00
1129	N. 19th, 3 rooms, 2d floor	11 00

STORES, ETC.

1214	S. Vandeventer av., store and 9 rooms	55 00
203	S. Jefferson av., store, 1 large and 2 small halls, etc.	
526	Clark, large corner store; cheap.	
1101	St. Ange, large corner store; cheap	
300	Cedar st., store and 2 rooms	
	24 S. 8th, store and 6 rooms, etc.	

APARTMENTS

GAMBLETON PL., 6125—Modern 5-room flat, nicely decorated; large rooms; rent reduced $22.50. (c6)

UMBRIA APARTMENTS.

Southeast corner Shaw and Tower Grove ave.; the choicest and prettiest apartment building on the South Side; 4 and 5 rooms, including steam heat, janitor service, etc.; janitor at 4258 Shaw av. will show you.

HUGH H. STEWART, 1002 Chestnut st. (c6)

ELMYRA APARTMENTS

14 S. Taylor av., between Laclede av. and Forest Park bl.; 6 rooms, new, modern; clean halls; double heating plant; janitor service. (6)

New 4 and 5-Room Apartments

5964A-66-66A Wells av.; tile bath, furnace heat, combination fixtures, with automobile garages; rent $24, $26; will give free rent to Dec. 1. ROSENBAUM-HAUSCHULTE, 2407 N. Broadway. (c7)

Furnished Apartment

VROOMAN APARTMENT.

McPherson and Taylor; 3-4 room furnished apartments; strictly high-class; every modern improvement; see manager, 401 N. Taylor av., or VROOMAN REALTY CO., 520 Third National Bank Bldg. (c8)

SUBURBAN PROP'TY FOR RENT

COTTAGE—New 4-room brick, Wellston; bath; granitoid cellar; $14. Call Central 4356.

FURNISHED HOUSE—Will rent during the winter months new 7-room house, excellently and completely furnished; conveniently located in Kirkwood; all modern improvements; reasonable rent. Call at once. Bell telephone, either Olive 850 or Kirkwood 123.

WALDEMAR, 6912—Five-room flat, $15: 2528 Cambridge av., Maplewood; 7 rooms, $32.50. 7239 Manchester, store; $35. WHITENER-LONDON, 202 Title Guar. Bldg. (c8)

FURNISHED FLATS FOR RENT

FINNEY, 4260A—Excellent 5-room flat, completely furnished for housekeeping; cheap rent; open; call. (5)

FINNEY, 4225—Best 5-room flat; best house on avenue; 3d floor; high roof; ventilators, shade trees; supply elevator; janitor; $20; heat and hot water winters; $5; references.

FURNISHED FLAT—Four rooms and bath; piano; elegant neighborhood. Inquire 5859 Easton.

FURNISHED FLAT—Well-furnished; 6 rooms, bath, gas, electric light; southern exposure, piano in the West End; $40. Call Lindell 4048.

JEFFERSON, 2622 S.—Completely furnished 5-room flat, furnace, hot bath, gas grates; $30. Janitor.

KENNERLY, 3902—Four rooms, nicely furnished; bath, gas range, phone; special to refined couple.

LINCOLN, COR. SPRING—Nicely furnished 5-room flat, reduced; $14; open.

MISSISSIPPI, 1741—2 nicely furnished rooms; bath and furnace; near Lafayette Park.

PENDLETON, 1227—3 rooms, complete for housekeeping; rent $18.50. Key at 4300 Page bl.

VERNON, 5009A—6 rooms, bath, completely furnished, first-class condition; nicely decorated, combination fixtures.

WEST BELLE PL., 4401—3-room steam-heated furnished flats; piano; sewing machine.

UNFURNISHED HOUSES FOR RENT

FURNISHED HOUSE—For rent; 9-room modern house, complete; $55; party leaving city. Box W-76, Post-Dispatch. (60)

TO LET—BUSINESS PURPOSES

MADISON, 2742—Large store, with water, etc.; $25 month.

DOUGHERTY BROS., 818 Chestnut st.

OLIVE, 3832—Store, 19x75, with basement same size; high ceiling, well lighted; heat furnished. Apply on premises. (c8)

DESKROOM—In Wright Bldg., use of 6-ft. bookkeeper's desk and lady stenographer to answer your phone calls; $12.50 a month. Phone Olive 1276. (c)

VANDEVENTER, 2415 N.—New store, 2 rooms and bath; $15. Keys at corner store.

For Rent West End Store

N. e. cor. Suburban and Union; good location for any business.

HOLBROOK-BLACKWELDER REAL ESTATE TRUST CO., 812 Olive st.

GOOD BUSINESS LOCATION

1242 FRANKLIN AV.

Elegant store, suitable for any retail business, grocer, butcher shop, hardware, etc. See this, then see us.

ELDREDGE-FARRAR, 218 Liggett Bldg.

GARAGES AND STABLES

EASTON, 3032—One stable, $2 per month.(5)

WASHINGTON BL., 4272—Good garage; $25 month to reliable parties.

FOR COLORED PEOPLE

BEAUMONT, 618 N.—12 rooms, bath; arranged for 3 families; $30.

HERRMANN, 1011 Market st. (c6)

CHESTNUT, 2123A—Upper flat; 5 nice rooms and bath; to responsible tenant; $22.

EWING, 403 S. (rear)—Stable with two living rooms; $10.

FRANK W. RODGERS, 820 Chestnut. (*c5)

FINNEY, 4278—1st floor, 4 rooms, bath; good condition; $13.

FRANK W. RODGERS, 820 Chestnut. (*c5)

HICKORY, 3142—Four light rooms; hall, gas, newly decorated; reasonable to good (*)

LAWTON, 3217A—Six rooms, bath, furnace, $30; 3217 Lawton av., rear, 3 rooms. (c)

POPLAR, 1227-29—Six rooms each, water closet, kitchen sink and in good condition; $15. Apply to J. H. Cunningham, 413 (c8*)

ROOMS—FOR COLORED.

1010 Carr st., 2 rooms, 1st floor..... $6 00
1062 Tenth st., 2 rooms, 2d floor.. 6 00
1207 Carr st., 3 rooms, 2d floor..... 7 00
1113 Wash st., 2 rooms, 2d floor..... 7 00
2943 Gratiot, 3 rooms, 2d floor..... 7 00

ELDREDGE-FARRAR, 218 Liggett Bldg.(*)

3 Rooms, Bath, $12.00

2905-2905A Scott av., newly decorated, modern plumbing, large yard. Take Manchester car line to Scott av. (6000 west), walk 2 blocks south.

CHOUTEAU TRUST CO., 4002 Chouteau av.

CLOTHING ON CREDIT = $1.00 DOWN A WEEK

Y-O-U-R CREDIT IS GOOD

We carry complete lines of

Ladies' and Misses' Tailor-Made Suits, Dresses, Coats, Skirts, Petticoats

And a beautiful line of

Trimmed Hats.

Men's, Boys' and Children's Suits, Overcoats, Hats and Shoes.

MAKE $1.00 EASY

Cut this ad out and bring it along with you. We will accept it for $1.00 on any purchase amounting to $10.00 or over.

Notice what a short time it takes to pay off a debt of $15.00 on our $1.00 per week plan.

We handle everything ready-to-wear for men, women and children; our prices can be compared with any cash store.

You can buy a Suit or Coat here as low as **$10.00** or as high as **$30.00**. Can you beat these prices?

Nov.	11	$1.00
Nov.	18	$1.00
Nov.	25	$1.00
Dec.	2	$1.00
Dec.	9	$1.00
Dec.	16	$1.00
Dec.	23	$1.00
Dec.	30	$1.00
Jan.	6	$1.00
Jan.	13	$1.00
Jan.	20	$1.00
Jan.	27	$1.00
Feb.	3	$1.00
Feb.	10	$1.00
Feb.	17	$1.00
Total		$15.00

OPEN SATURDAY UNTIL 10 P. M. ALTERATIONS FREE

STAR CREDIT CLOTHING CO.

604 WASHINGTON AVE.

OPPOSITE GRAND-LEADER—2nd FLOOR

FOR LEASE

LOFTS FOR LEASE

819-21 Washington Avenue

Choice floors, 40x125, including steam heat, passenger and freight elevator, sprinkler system; rent reasonable.

HOLBROOK-BLACKWELDER REAL ESTATE TRUST CO., 812 Olive st.

WANTED BUSINESS PURPOSES

DESK AND DESK ROOM Wtd.—To rent. Box W-113, Post-Dispatch.

FLATS WANTED

FURNISHED FLATS WANTED

FURNISHED FLAT Wtd.—A nicely furnished flat of 4 or 5 rooms; Compton Heights district; reasonable; state price and particulars. Box W-132, Post-Dispatch.

HOUSES WANTED

DWELLING Wtd.—To rent, 4 or 5 rooms, bath and gas; rent not exceed $16; references. Tyler 1655L.

Real Estate

CITY REAL ESTATE FOR SALE

LOT—For sale; nice 30x150 feet, with granitoid walks; price $350; terms $5 cash and $5 per month. CARTER, 309 Liggett Bldg. (c8)

Bargain, So th Side Vacant

Fine lot, 35x128, on the north side of Delaney st., about 200 feet west of Vandeventer av.; sidewalks, street and alley made; price only $30 per foot if sold at once.

CORNWELL R. E. CO., 810 Chestnut st.

FARMS FOR SALE

FARM—For sale; or exchange for city property, 417A E. A. Brockhausen, 4137A Kossuth.

FARM—For sale; buy a home in North St. Louis County; have 20-acre farm, with 6-room house; excellent investment; low price, location considered, $5000; surrounding property held at double that price; answer this ad and will make appointment to show place. Box W-30, Post-Dispatch. (5)

LAND—For sale, 10 acres rich Illinois land, convenient to St. Louis markets; price $500; $20 cash and $10 per month.

S. H. MORTON, 706 Chestnut, room 917.(c8)

TEXAS TOWNSITE—For sale; townsite proposition; no better railroad land, water, climate and surrounding country in the State of Texas. Box E-129, Post-Dispatch. (c7)

WRITE us for full particulars if you want Southeast Missouri ditched bottom land that produces big crops of wheat, corn, cotton, etc.; no hills or rocks; mostly $18 per acre; very easy terms; we own this land and are not agents; we have about 15,000 acres. Star Ranch and Land Co., Neeleyville, Mo.

NEW COLONY IN MISSOURI

About 100 miles south of St. Louis on the Frisco Railroad; 11,000 acres, good and rich land, in small and large tracts, to suit; plenty of good water; near by; $1 on first payment per acre. Information by

H. GELLERT,

Missouri State Deputy Commissioner of Immigration, 3915 California av., St. Louis, Mo. Kinloch Victor 2104X. (c80)

BE YOUR OWN LANDLORD

A few small farms left out of a large colonization tract, in best section, best soil in gulf coast district, situated on railroad. Let me give you prices and information, if you are interested in getting Southern property that will give you big returns. No strikes or labor trouble here; you and your family can have as much as you like, and you will be your own landlord.

FREDERICK MILLETT,

229 Title Guaranty Bldg., St. Louis, Mo. (c78

SUBURBAN PROPERTY FOR SALE

COTTAGE—For sale; $50; $17 monthly; 4-room brick; bath, granitoid cellar; Wellston. Central 4356. (15)

WEBSTER GROVES TRUST CO. is headquarters for Webster Groves real estate; carriage for accommodation of customers.(c8)

HOUSE—For sale or trade, new 6-room bath for piano or automobile. 2697A Bernays. (7)

LAND—For sale, 2 acres, 2-room house, in Brentwood; price $2000.

BRENTWOOD R. E. CO., Brentwood, St. Louis County. (c)

HOUSE—Easton Av., Heights; 6-room brick; new; one or two families. Inquire 1659 Lola. (7)

COTTAGE—For sale, 5-room cottage, large lot, lawn, garden, barn, chickens; cheap; easy terms; owner, 1752 N. 21st st., East St. Louis. (7)

REST Xmas present on earth. Buy a lot for your mother, father, sister or brother in Washington Park; lots 25x125, $6 per foot; $1 down, $1 a week; will advance rapidly.

ANGIELINE REALTY CO., 708 Roe Bldg.

HOUSE—For sale, beautiful country house, 6 rooms and bath, all modern conveniences, hot-water heat, hardwood floor, carage, etc.; cost $4700; will take $3700, small payment down, balance monthly; must sell. Dr. Jost, Kenwood Springs, St. Louis County.

Snap—A Ferguson Snap—$3000

8 rooms, reception hall, bath, furnace, electric light; 97-ft. lot; corner; fruit trees; 2 blocks to cars; must sell. Tenth cash, balance easy. Hurry. Edward Tiffin, Ferguson; Bell phone 121.

BIG BARGAIN

Will take $2500 cash for my $4200 equity in 6-room, strictly modern and most beautiful bungalow in Kenwood Springs, worth $6200; interior decorated in oil paralleled walls and beamed ceilings in dining and living rooms; lot 80x150; for quick sale will include over $2000 worth of high-grade furniture at above price; anyone looking for a snap had better take this quick; owner leaving city, must accept offer. Address Box 75, Fine Lawn P. O., St. Louis County. (96)

TIMBER LANDS

TIMBER LAND—For sale; and mining props and ties, in Iron County, Mo.; 244 acres; $20 cash and $20 monthly, or $2000 for all, or 5 acres of ground for $100; payable $5 down, balance $5 per month. C. H. King, 1304 S. Boyle av.

REAL ESTATE CARDS

OWNERS and merchants, I make a specialty of rent collections, also collect accounts; nothing too large or small for me to handle. Address J. B. Selleck, 1112 Times Bldg. (c6)

REAL ESTATE WANTED

ASK ME, if you want to sell your business; real estate for cash, no matter where located; if you want to buy, sell or exchange any kind of business or realty anywhere or at any price, call on me.

JOS. H. PRESS, 1111 Times Bldg. (c6)

REAL ESTATE EXCHANGE

JEWELRY STORE Wtd.—Or general merchandise, city or country; will pay invoice price for stock and fixtures; exchange for 433-acre farm in Missouri; price $40 acre; all improvements; good home, etc. Box W-137, Post-Dispatch.

EXCHANGE LIST

Is now ready; contains 72 pieces of improved and 9 pieces of unimproved St. Louis real estate. If you have property that you want to exchange, call on us or we will mail you a copy of this list.

DOUGHERTY BROS., 818 Chestnut st.

IMPROVED PROPERTY FOR SALE

HOUSE—For sale; 14xx Belt; modern, 8-room; 2-story brick; lot 50x168; 5568 Skinker bl.; other information call Cabany 322. (c6)

RESIDENCE—For sale; 5018 Northland av.; modern; 7 rooms; new, brick; must sell; make offer; if reasonable, will accept. Forest 89. (c80)

HOUSE—For sale; $50 cash, $10 per month and interest; 5-room, steam-heated brick; 3300 Newport av., Old Orchard; 50x170; bath, screens, fixtures. Grand 1864. (c)

STORE—For sale; and 6-room flat; 4058 Juniata st., all leased; lot 30x130 feet; price $4750; easy terms.

ANGIELINE REALTY CO., 708 Roe Bldg.

COTTAGE—New, modern, 5-room brick; will sell at bargain; near Cherokee car line; only $2500; $400 cash, balance $10 month. Box E-127, Post-Dispatch. (c7)

COTTAGES—For sale, two new, modern, 4-room brick cottages; everything complete for cozy home; price $2700; will take $350 cash, balance $12 a month. Box E-128, Post-Dispatch. (c96)

MEAT MARKET—Will sell, or trade for equity in real estate, best equipped meat market in North St. Louis; doing $100 daily; under one ownership 15 years. L. E. S., P. O. Box 1534. (89)

RESIDENCE—For sale; beautiful, new; 7 rooms; in good neighborhood; West End; newly decorated; hardwood floors, elegant fixtures, Dutch dining room; gas and electric lights; worth investigating; price $4800, easy terms. Box W-36, Post-Dispatch.

FLATS—For sale; $800; 4 and 5 room brick in city; price from $2350 to $2700; just being completed, in Ellenwood Park; near center of city; restricted to two flats, building line and no colored people; gas, water, sewer, complete for modern home, on very easy terms; L. C. Cherokee car line, Arsenal and Morganford, walk 4 block west to 4346 Delor; salesman will explain terms. (c77)

FLATS—For sale; $800; 4 McKee av.; 2 single, new, well-built 3 and 3 room modern flats, just finished; all occupied; rent $18 each floor; they were built by owner, who is architect, with all conveniences; each flat is furnished with shades, fixtures, screens and laundry stoves; all improvements made or paid for; brick street and alley; each building brings in $36 per month; all I ask is $300 cash, $25 per month payments; price only $4300; this is a fine offer and good investment; it cannot be beat; see them; they are in a good neighborhood; then see owner, R. Zeppenfeld, 4220 California av., or

CHRISTIAN BRINKOP R. E. CO., 200 Wainwright Bldg., 7th and Chestnut. (8c)

NO CASH DOWN

Why not apply the rent you're now paying to a home of your own? Eight years of average rent will pay for it; I have a house of 5 rooms and bath, reception hall, hot water, gas and sewer connection; must be sold to dissolve a partnership; terms less than rent; take Cherokee car south on Gravois to Cologne av. and walk 1 block north. A. VOGT, 5163 Cologne av.(c7)

LITTLE MONEY

WILL BUY 5-ROOM HOME.

Balance easy payments, will buy a brand-new, 1-story brick cottage, with 5 rooms and reception hall, all on one floor; beautiful white enamel bathroom, with porcelain tub and nickel trimmings, hot and cold water, medicine chest and clothes chute; granitoid laundry, walks, sheds, etc. See this today, at 3921 S. Compton av.; coziest house in the city for the money; terms to suit your convenience. After you have inspected this house, call and see us for particulars.

HAGERMAN-FITZSIMMONS REALTY CO., 806 Chestnut st.

STORE AND FLAT, O'FALLON PARK

5385 Florissant av., a 2-story brick building, of store on first floor, 3 rooms and bath on second floor; all improvements made. For price, key and full particulars apply at office of

KORTE-RUST REALTY CO., 816 Chestnut st. (c5)

IMPROVED PROPERTY FOR SALE

4032 Hartford St.

$25 A MONTH, $500 CASH.

Elegant Seven-Room House

Reception hall, finished in oak; oak floors, Dutch dining room, tile bathroom with linen closet and medicine chest; wine cellar, brick and stone porch with tile roof, copper gutters and downspouts; marble sink; sanitary plumbing; large closets for each room, pantry and china closets; steel I-beam and iron columns; well built and well arranged and up to date; price $5500. Open for inspection.

A. H. FREDERICK, 111 N. 7th st.

LOOK AT THESE!

Homes, 5365 St. Louis and 5346 Labadie ave.; something new in 5 and 6 room houses and cottages; well built; every modern convenience; low prices; terms to suit; open daily.

WILLIAM J. SEEVERS,

5365 St. Louis av. (c80)

Cottage Bargain

$100 Cash and $12 Per Month.

PRICE, $1750.

Six large rooms; frame; cabinet mantels; piped for gas; sink in kitchen; iron fence; take Natural Bridge car to Euclid av.; 3 blocks north; 4042 Stevin pl.

CHAS. F. VOGEL, 624 Chestnut st. (c7)

CHICKEN FARM IN CITY

5921 Greer av.; one block from Suburban cars; 1 acre with 7-room frame; bath and furnace; large barn, small outhouse; lots of fruit and shade trees. Price $4000.

JOS. P. WHYTE REAL EST. CO., 721 Chestnut st. (c6)

SMALL BUSINESS CORNER

Must sell this property this week for best offer; stores and flat and cottage; rent $1200 per year; leased; northwest part of city. If you want a bargain, see

WM. J. ABBOTT, 706 Chestnut. (c7)

Brick Cottage, South Side

$100 cash, $16 monthly, buys 4259 Wyoming; fine 4-room cottage; large, bright rooms; furnace, fixtures, chicken house; lot 33 1-3x138; streets, sewers, sidewalks made; a beautiful home, sound and solidly built; Tower Grove car; open.

L. A. BOSSO, 700 Chestnut st.

4252-4254 GARFIELD AVENUE

Four flats of 4 rooms each; always rented at $64 per month; price for quick sale, $5500. Must sell.

McNAIR & HARRIS REALTY CO., S. E. Cor 8th and Locust.

Exceptional Cottage Bargain

1210 SOUTH BOYLE AV.

This is a well-built 5-room, 1-story brick cottage on 25-foot lot; all streets and alleys made; will sell for the low price of $2350 and will make very easy terms to purchaser.

CHARLES SCHULTZ, 3402 Utah st. (c6)

Financial

LOANS ON PERSONAL PROPERTY

PRIVATE loans on salary, furniture, insurance, anything; repay $2 monthly. 810 Olive, room 405. (5)

SALARIED people supplied money on their own names; easy payments. Edward Marsh Bailey, 416 Locust st., room 406. (cx26)

MONEY on credit to salaried people, women keeping house and others; cheapest rates; easiest payments. Elwood, room 538, Frisco Bldg., 906 Olive st. (c8)

MONEY advanced salaried people without security; no delay; no publicity. Room 32, 119 N. 7th st. (c14)

SALARIED people furnished money without security; loans on furniture without removal; Central Finance Co., 901 Missouri Trust Bldg. (c8)

MONEY to loan on furniture stored in our warehouse or left in residence. E. A. LANGAN, 2004 Morgan st. (c14)

SALARY LOANS BY PRIVATE PARTY. Easy payments and confidential. Lowest rates.

Room 427. 705 Olive st. (c8)

MONEY on your salary; also to women housekeeping and others; strictly confidential. United Finance Co., 705 Olive st., room 329. (c14)

C. E. ARMSTRONG.

Money advanced on real and personal property; best treatment. 719 and 720 Century Bldg.; both phones. (8)

"QUICK MONEY"

Salaried people can get. My rates the best and most private in city. Call on Drake, 822-324 Chemical Bldg. (c8)

MONEY TO SALARIED PEOPLE

Without security; easy payments; lowest rates. Century Finance Co., Central 1524, 916 Century Bldg. (c14)

MONEY TO SALARIED PEOPLE—Women keeping house and others furnished without security; cheapest rates, easiest payments; come and get money when you want it and pay as you can; offices in all principal cities.

D. H. TOLMAN, Room 501, 509 Chestnut st. (c8)

EAST ST. LOUIS LOAN CO.

Loans on furniture in East St. Louis and Granite City. 412 Missouri, room 204. (c4)

ILLINOIS CREDIT CO.

515 Metropolitan Bldg., East St. Louis, Ill.; money on your salary, furniture, pianos, etc. (14)

SALARY LOANS

Cheapest rates in the city; no publicity; no indorser; come and get all the money you want, on easy payments.

UNION CREDIT CO., Suite 401-402 Holland Bldg., 211 N. 7th.(c8)

LOANS ON PERSONAL PROPERTY

WE LOAN MONEY

ON FURNITURE AND PIANOS.

Our rate is LOWER than the lowest. We do not make advertising. Compare our rates and terms with others and satisfy yourself who is the most reasonable. We never remove goods. We are the old, reliable, low-rate loan people. Call, write or phone Main 3280, Central 5694.

SUITE 203 MERMOD-JACCARD BLDG., 407 N. BROADWAY, COR. LOCUST. (c14)

IF IT'S MONEY YOU WANT

Come to us; that's our long suit.

HIGH PRICES DO NOT PREVAIL HERE.

We will take care of you. Call, write or phone Main 5203, Central 3590.

NEW YORK FINANCE CO., Suite 208 Odd Fellows' Bldg., 816 Olive st. (c56)

LOANS ON FURNITURE

$1.50 weekly pays a $75 loan.
$3 weekly pays a $150 loan.
$1.00 weekly pays a $50 loan.

Payments may be made weekly, semi-monthly or monthly. It is to your interest to consult us. All business private and above board. Phone Main 1529, Central 5581.

CHEMICAL FINANCE CO., 501 Chemical Bldg., 8th and Olive. (c14)

CHEAP LOANS

$10 UPWARDS.

ON

Post-Dispatch's Complete Daily Record of Markets and Finance

STOCK MARKET CONTINUES ITS UPWARD FLIGHT

Steel Common Is Lifted Above $65 on Very Heavy Transfers.

By Leased Wire From the New York Bureau of the Post-Dispatch.

NEW YORK, Nov. 10.—The Evening Post, in its copyrighted financial review, today says:

"The erratic character of the early stock market today was attributable in the first place to the feeling, widely prevalent yesterday in professional Wall street, that the pace of the recent rise in prices had been rapid enough to justify somewhat abrupt reaction.

"This of itself was plausible, and it was reinforced, so far as Wall street opinion was concerned, by the two widely circulated rumors to the effect that Attorney-General Wickersham would appeal the Tobacco Trust dissolution plan to the Supreme Court and that the Harvester Commission was likely to be brought into court in the absence of voluntary disintegration.

"It is possible, though not certain, that both reports were well founded, for it may be deemed advisable to obey the ruling by the court of ultimate appeal in the matter of reconstructing unlawful trusts, and there has certainly been some exchange of views between the Harvester people and the Department of Justice.

Steel Statement.

"But as against these more or less new considerations came the temporary injunction, issued late yesterday afternoon by the new Court of Commerce, against the Interstate Commerce Commission ruling of last summer on the 'long and short haul' rates and the unfilled orders statement of the Steel corporation, showing an increase of 83,000 tons during October, a gain which makes good the decrease of September.

"The market's later action showed that, for the present at any rate it is much more disposed to respond to good news than to bad.

"Movement of prices in the stock market was very interesting, and at times excited. The best prices of the day were made in the last hour, when the coal stocks advanced sharply under the leadership of Reading.

"This followed a period of uncertainty, when the whole list suffered an irregular reaction, which began soon after the noon hour.

"On this decline there was heavy realizing, and in some quarters distinct depression. Earlier in the day the market showed decided strength, which followed an opening advance of from ½ to 1 point since yesterday.

"The feature of the late advance was the general strength which the market displayed, and the unusually broad trading.

"Under this influence, United States Steel, Reading and various other stocks made new high records for this movement. All the market was buoyant, with the whole list showing sharp advances for the day."

CHICAGO STOCK MARKET.

Reported by G. H. Walker & Co., 307 North Fourth street.

CHICAGO, Nov. 10.

STOCKS	Bid.	Asked.
National Biscuit common	135½	141
do preferred	125	128
United Box Board pfd.	2	2¼
American Can com.	17¾	18½
do pfd.	91½	92¼
National Carbon com.	101¼	106
do pfd.	117	118½
Diamond Match	105½	107½
Quaker Oats com.	195	200
do pfd.	105	108
American Ship com.	47	48
do preferred	102	106¼
Chicago City Railway	180	200
Sears, Roebuck com.	139	140
do preferred	120	120¼
Chicago Subway	½	1
Swift & Co.	99¾	100
Chicago Railway 1s	96	98
do 2s	33	34
do 3s	10	11½
do 4s	½	1
Title & Trust	170	175
Telephone Co.	121	130
Tool common	43	46
Edison	132	133

UNLISTED SECURITIES.

Reported daily by the Altheimer & Rawlings Inv. Co., 207 North Broadway.

ST. LOUIS, Nov. 10.

	Bid.	Asked.
American Cities Co. com	26	27
Doe Run Lead	78	85
Hier Schaffner & Marx com.	45	50
Ind. Brew. Co. 6 pct. bonds	62	63
Ind. Brew. Co. pfd.	11	13
May Dept. Stores Co. com.	71	71½
St. Joseph Lead	8¾	9¼
St. L. & E. M. & Fas. pfd.	38	40
do com.	38	40
do bonds	79	81
Studebaker Corp. com.	63	64½
Baden Bank	100	
Cass Avenue Bank	150	170
Central National Bank	125	130
Illinois State Trust, East St. Louis	180	188
North St. Savings Trust	120	130
Savings Trust Co.	108	110
Union Station Bank	125	135

*Listed on the New York Stock Exchange. Quotations in some instances nominal. Closer quotations furnished upon request to above office.

PREFERRED STOCKS.

	Rate.	Bid.	Asked.
American Bakery Co.	7	100½	102¼
American Cities Co.	6	82	83
Eisenstadt Mfg. Co.	7	104	107¼
*Electric Bond and Share Co.	5	84	89
Hart Schaffner & Marx	7	101½	102
Loveman, Joseph & Loeb (Birham)	7	100	101
May Dept. Stores Co.	7	110	111¼
Mermod, Jaccard & King Jewelry Co.	7	93	100
Merrell Drug Co.	7	110	115
Studebaker Corporation	7	102¼	103½

Quotations in some instances nominal. Closer quotations furnished upon request to above office.

*Purchasers are required to pay accrued interest from last dividend date.

SHORT TIME NOTES

Reported by D. Arthur Bowman & Co., 804-805 Third National Bank Building, St. Louis, Mo.

ST. LOUIS, Nov. 10.

STOCKS	Rate	Bid	Asked
Amal. Copper Co. 5s	1913	100¾	100¾
American Cigar Co. 4s	1913	99¾	99¾
B. & O. R. R. Co. 4½s	1913	100¾	100¾
Beth. Steel Co. 6s	1913	99¾	100¾
Cass Av. & Fr. Gds. 5s	1912	100¾	100¾
C. & O. R. R. 4½s	1913	99¾	99¾
C. & O. R. R. 5s	1913	99¾	99¾
C. H. & D. R. R. Co. 4s	1934	99¾	99¾
Erie Railway Co. 6s	1914	100¾	101¾
Hudson Co. 5s	1914	99¾	99¾
K. C. Ry. & Lt. Co. 5s	1913	90¾	92
do 6s	1913	93¾	97
Lehigh Steel Co. 5s	1913	99¾	99¾
M. & St. L. R. R. Co. 5s	1913	94¾	97
Mo. Pac. R. R. Co. 5s	1914	96¾	97¾
N. Am. Co. 5s	1913	99¾	100¾
St. L. & S. F. R. R. 5s	1913	99¾	99¾
Southern Railway Co. 5s	1913	100¾	100¾
Union Pac. 4s	1913	99¾	99¾
Vidwater Co. 6s	1913	101¾	102¾
West. Tel. & Tel. Co. 5s	1913	99¾	100¾
West. Elec. Co. 6s	1913	101¾	101¾

Local Money Market Very Easy at Present.

A St. Louis bank president says: There is not a very great inquiry for money at the present time, and many of our largest borrowers seem to be restricting themselves purposely. It looks to me as though there would be a continued period of ease with 5 per cent the maximum on the best names till the close of the year. From the standpoint of general business, I look for no broadening in volume. Merchants tell us that the purchasing by their customers has been very light, and this being the case, I believe there will be no difficulty in taking care of all borrowing from commercial sources. As to demand loans, there is a very limited market here, but the best collateral is taken at 4½ per cent, without question.

NEW YORK STOCK QUOTATIONS.

Reported Daily for the Post-Dispatch by G. H. Walker & Co., 307 N. Fourth st.

NEW YORK, Nov. 10.

STOCKS.	Open.	High.	Low.	Close.
American Can preferred	91½	92¼	91	92
Amalgamated Copper	58¾	60¾	58	60½
American Car & Foundry Co. common	53¼	54⅞	53	54¼
American Cotton Oil	44½	44½	43¾	44
American Locomotive common	36⅞	37	36¾	37
American Smelter common	71⅝	73⅝	71½	73
American Beet Sugar	56¾	56⅞	56¼	56½
American Sugar	117¾	117⅞	117	117⅛
American Wool common	27	27½	27	27½
American Ice	15½	.....	.....	15½
American Telephone	140⅜	141¾	140¼	140⅝
American Tobacco preferred	96½	98½	97⅞	98¾
Anaconda Copper	36¾	37½	36¾	37⅛
Atchison common	109	109	108¼	108½
Atlantic Coast Line	129½	.....	.....	129½
Brooklyn Rapid Transit	78¼	78½	77½	78¼
Baltimore & Ohio	102⅜	103½	102¼	103
Canadian Pacific	241¾	242½	240⅜	242¾
Central Leather common	23½	24⅜	23	24¼
Chicago, Milwaukee & St. Paul common	112⅜	113⅝	112¼	113¼
Chicago Northwestern	145	147	145	147
Chicago Great Western	20	20⅜	20	20⅜
Colorado Fuel & Iron	29	29	28½	28⅝
Consolidated Gas	141¾	143⅝	140½	141⅜
Chesapeake & Ohio	75	75⅝	74½	75½
Delaware & Hudson	170	172	170	172
Denver & Rio Grande common	24½	.....	.....	24½
Denver & Rio Grande preferred	49¾	50	49¼	50
Erie common	33⅝	33⅝	32¾	33⅜
Erie first preferred	55	55½	53¾	55½
General Electric	153¾	154	153¾	154
Great Northern preferred	129	129¾	128½	128⅝
Great Northern Ore	43⅝	43⅞	43¼	43½
Illinois Central	141⅜	141½	141⅛	141½
Interboro Met. common	15⅜	15⅝	15¼	15⅝
Interboro Metropolitan preferred	46	46½	46	46¼
International Harvester	111¾	112	110½	110½
Kansas City Southern common	30¼	.....	.....	30¼
Kansas City Southern preferred	66	.....	.....	66
Louisville & Nashville	150½	151	150	151
Laclede Gas	105⅞	106½	105¾	105¾
Lehigh Valley Railway	174	179½	173⅝	179½
M., K. & T. common	33	33	32¾	32⅞
M., K. & T. preferred	67⅛	.....	.....	67⅛
Missouri Pacific	42	42	40¾	41⅜
M. St. P. & S. S. M.	136	136¾	136	136¾
North American	72¾	73½	72¾	73½
National Lead common	52¼	53¼	51	51⅜
Northern Pacific	122	122½	121⅜	122
New York Central	108⅜	108¼	107⅞	108½
N. Y., O. & W.	41¼	41⅝	40⅝	41
Norfolk & Western	109	109¼	108⅞	109
Pacific Mail	31	.....	.....	31
Pennsylvania	123⅞	123⅞	123	123⅝
Peoples Gas	105⅛	105⅞	105½	105⅞
P. S. Car common	33	33	32⅞	33
Republic Iron and Steel common	22	22¾	22	22¾
Reading common	150¼	153¾	149	153½
Rock Island common	27⅞	28⅛	27½	28
Rock Island preferred	52¾	52¾	52	52
Sloss-Sheffield	41¾	.....	.....	41¾
Southern Pacific	114¾	115	114	114½
Southern Railway common	30⅞	30⅞	30¼	30⅜
St. L. & S. F. second preferred	42½	.....	.....	42½
St. Louis-Southwestern preferred	71¾	.....	.....	71⅝
Texas Pacific	25½	25½	25	25
Tennessee Copper	37½	37⅞	36⅞	37⅞
Third Avenue	12	12	11¾	11½
Toledo common	19¼	19⅜	19	19
Union Pacific common	173⅜	174⅜	172⅜	174
Union Pacific preferred	92⅝	92⅝	92	92
United States Steel common	63¾	65⅜	62⅜	64⅞
United States Steel preferred	110	110½	109⅝	110½
Utah Copper	45¼	48¼	47⅞	48⅜
Virginia-C. C. C.	50¾	52⅜	50½	52⅜
Wabash common	12¾	12¾	12	12
Wabash preferred	26⅞	28⅜	23½	24⅝
Westinghouse	66⅞	68⅞	66⅝	68⅞
Western Union	79	79	78⅝	78⅝
Western Maryland	58½	60½	58¼	60
Chino Copper	23	23½	22⅞	23
Miami Copper	20	20⅝	19⅝	20¼
Ray Consolidated	14⅜	14⅝	14⅜	14½

Sales to noon, 544,500 shares.

Sales to 2 p. m., 814,600 shares.

HIGHER CABLES GIVE COTTON MARKET AN UPWARD TREND

NEW YORK, Nov. 10.—The cotton market opened steady at an advance of 6@11 points, in response to high Liverpool cables and a renewal of covering and bull support. Offerings were very heavy around the initial figures, with much of the selling attributed to the South, and the market eased off 6 or 7 points from the best after the opening, but the demand was aggressive and the tone later became nervous and irregular. Trading was very active, with buying and selling orders pretty well divided.

The publication of a private crop estimate placing the yield at 15,000,000 bales and continued Southern selling checked the advance around midday and after having shown a net gain of about 12@13 points the market broke to practically the closing figures of yesterday, following reports that spinners' takings for the week would run under last year's. Subsequent fluctuations were irregular with the market nervous and considerably less active than during the morning. The closing was irregular.

RECEIPTS AT PRINCIPAL POINTS.

Galveston, 10,543 bales, against 17,414 last year.

New Orleans, 10,553 bales, against 11,730 year.

Mobile, 2155 bales, against 555 last year.

Savannah, 14,765 bales, against 12,102 last year.

Charleston, 3771 bales, against 3839 last year.

Norfolk, 6202 bales, against 6980 last year.

Houston, 14,842 bales, against 12,925 last year.

Memphis, 5513 bales, against 11,621 last year.

Net receipts at all United States ports for seven days were 426,465 bales, against 491,753 bales last week and 376,606 bales in 1910. Exported 245,605 bales, against 184,001 in 1910. Stock, 1,028,185 bales, against 768,055 in 1910.

Total receipts from Sept. 1, 1911, to date, 3,662,736 bales, against 3,285,906 bales for the corresponding period the year prior.

NEW YORK COTTON CLOSE.

	Closing Yesterday.	High Today.	Low Today.	Close Today.
January	9.04@05	9.10	9.03	9.05@06
February	9.06@10			9.09@11
March	9.15@16	9.26	9.02	9.15@16
April	9.19@21			9.20@22
May	9.24@26	9.37	9.23	9.26@27
June	9.27@28			9.27@29
July	9.30@31	9.43	9.29	9.31@32
August	9.26@28			9.27@30
September	9.27@29			9.30@31
October	9.27@29	9.42	9.27	9.30@32
November	9.13@14	9.13	9.13	9.14@16
December	9.26@29	9.39	9.25	9.25@29

St. Louis—Spot market quiet, unchanged; sales, 247 bales; ordinary, 6¾c; good ordinary, 8¼c; low middling, 9¼c; middling, 9¾c; good middling, 10¼c; middling fair, 10¼c. Tinges ¼c to 1c off from white.

LIVERPOOL, Nov. 10.—Closing cotton: Spot, good business done; prices 12 points higher; American middling fair, 5.77d; good middling, 5.41d; middling, 5.25d; low middling, 5.13d; good ordinary, 5.01d; ordinary, 4.81d. The sales of the day were 10,000 bales, of which 1500 were for speculation and export, and included 9600 American. Receipts, 15,400 bales, all American.

Futures opened steady and closed steady. Nov. 5.06d; Nov.-Dec. 4.97d; Dec.-Jan. 4.97d; Jan.-Feb. 4.96d; Feb.-March 4.96d; March-April, 5.01d; April-May, 5.04d; May-June, 5.06d; June-July, 5.06d; July-Aug. 5.07d; Aug.-Sept. 5.04d; Sept.-Oct., 5.06d; Oct.-Nov., 5.04d.

LIVERPOOL, Nov. 10.—The following are the weekly cotton statistics: Imports, all kinds, 307,000 bales; imports, American, 194,000 bales; stock, all kinds, 470,000 bales; stock, American, 376,000 bales; American undelivered, 130,000 bales; total exports, 8700.

Stores and Flats Sold.

J. I. Epstein reports having sold the northwest corner of Twenty-third and North Market streets, consisting of two stores and 12 flats. The property was purchased by Julius Weil for an investment.

Waterman Avenue House Leased.

Albert T. Perry & Co. report having leased the modern 12-room residence of Bernard Farrar, 5321 Waterman avenue, for two years to Edward Mallinckrodt Jr., who will make this his residence.

NEW YORK BOND SALES.

$5,000	Pac. T.-T. 5s	at 90¼
1,000	Rock Island 4s	at 74⅜
1,000	Union cv. 4s	at 103¼
1,000	Union Pacific 4s	at 103¼
5,000	Atchison cv. 4s	at 109¼
4,000	Am. Tobacco 6s	at 116¼
5,000	Sou. Railway 5s	at 106⅝
1,000	Rock Island 4s	at 86⅝
1,000	Sou. Railway 5s	at 79⅜
1,000	Wabash 4s	at 64⅛
5,000	Am. T.-T. cv. 4s	at 102⅜
1,000	Nor. Pacific 4s	at 100¼
1,000	U. S. Steel sfg. 5s	at 102⅜
5,000	Int. Met. 4½s	at 79¼
1,000	Atchison cv. 4s, 1960	at 101¼
1,000	Erie 4s	at 87⅜
1,000	Mo. Pacific cv. 4s	at 83¼
5,000	Allis Chalmers 5s	at 59¼
5,000	Wabash 4s	at 55
5,000	B. R. T. 4s	at 85¼
5,000	Penn. cv. 3½s	at 80¼
1,000	Union 4s	at 101⅜
1,000	Wisconsin Central 4s	at 92⅝
5,000	American Tobacco 6s	at 116⅝
1,000	R. I. sfg. 4s	at 89⅜
25,000	Lake Shore 4s, 1931	at 93¼
5,000	Northern Pacific 4s	at 100¼
9,000	Smelters 6s	at 103
1,000	Atlantic Coast L. 5s	at 95⅝
1,000	R. I. sfg. 4s	at 85¼
1,000	Alton 3½s	at 68⅛
1,000	Missouri Pacific 4s	at 68¼
3,000	General Leather 5s	at 96⅝
5,000	Oregon Short Line 4s	at 94⅝
2,000	Union cv. 4s	at 105¾
25,000	N. Y. City 4s, 1960s	at 99¾
4,000	American Tobacco cv. 6s	at 116¼
1,000	Atchison 4s	at 96⅜
5,000	Union 4s	at 101⅜
6,000	C. R. & Q. 4s	at 96⅛
1,000	Reading 4s	at 96¼
5,000	Smelters 6s	at 108
2,000	Western Union 5s	at 101¼
1,000	Illinois sfg. 4s	at 96¼
1,000	Atchison cv. 4s, 1960s	at 101¾
5,000	Allis Chalmers 5s	at 59¼
22,000	Southern Pacific sfg. 4s	at 96⅞
1,000	Int. Met. 4½s	at 79¼
1,000	R. F. T. 4s	at 85¼
15,000	N. Y. Central 3½s	at 84¾
1,000	L. & N. 4s	at 99¾
1,000	American Tobacco 4s	at 90¾
2,000	Wabash 4s	at 64¾
1,000	Northern Pacific 3s	at 69⅝
1,000	Westinghouse cv. 5s	at 93
6,000	Southern Railway 4s	at 79¾
1,000	Erie cv. 4s	at 87¼
2,000	St. Paul 4s	at 96¼
25,000	Del. Hud. sfg. 4s	at 102
1,000	L. S. Steel sfg. 5s	at 102⅝
1,000	R. I. sfg. 4s	at 85¼
15,000	Del. Hud. cv. 4s	at 98¾
1,000	Kansas City 4½s	at 96¼
1,000	R. I. 4s	at 74⅜
1,000	Union cv. 4s	at 103¼
2,000	Atchison 4s	at 96¼

U. S. GOVERNMENT BONDS.

Reported daily for the Post-Dispatch by G. H. Walker & Co., 307 N. Fourth street.

ST. LOUIS, Nov. 10.

SECURITY.	Due.	Bid.	Asked.
2s, registered	1930	100⅝	100⅝
2s, coupon	1930	100⅝	100⅝
3s, registered	1918	101¾	102¼
3s, coupon	1918	101¾	102¼
4s, registered	1925	113¾	114¼
4s, coupon	1925	113¾	114¼
Panama 2s	1938	100⅞	100⅞
Panama 3s	1961	102¼	102¼

Above quotations are nominal and subject to market changes.

INDEPENDENT STOCKYARDS.

ST. LOUIS, Nov. 10.

CATTLE—Market generally steady. Choice to prime steers, $7@8.25; medium to good, $6.25@7; medium to good, $5.50@6.25; common to medium, $4.75@5.50; choice to prime corn-fed heifers, $6.25@7; good to choice, $5.50@6.25; medium to good, $4.75@5.50; common to good, $4@4.75; choice to prime cows, $4.80@5.25; good to choice, $4.25@4.75; medium to good, $3.50@4.25; common to good, $3@3.50; choice to prime veal calves, $8@8.50; good to choice, $7@8; fair to medium, $6@7; choice to prime stockers and feeders, $4@4.75; yearlings, $7; milkers, $60@85.

HOGS—Market 5@10c higher. Butchers, 190 to 250 lbs., $6.50@6.60; mixed packers and heavy, $6.30@6.60; light and yorkers, $6.20@6.50; pigs, $4@6.20; bulk, $6.30@6.45.

SHEEP—Market steady. Good to choice wethers, $4.50@5.25; fair to medium, $4.75@5; choice lambs, $8.50@9.75; fair to medium, $8.75@9.25; culls, $5.75@6.50; good to choice yearlings, $5.25@7.50; calves, $5.25@8.50; goats, $2.50@3.50; bucks, $2.50@3.50.

TRADING LIGHT, CHANGES SMALL IN SECURITIES

Bell Telephone Is Higher at $115.25 Bid; Commerce Is Easy.

ST. LOUIS CLEARING HOUSE STATEMENT.

	Clearings.	Balances.
Today	$18,829,384	$1,075,430
Week ago	12,716,432	678,098
Increase	$1,112,954	

National Bank of Commerce stock was easier at the first session of the Stock Exchange Friday, selling at $206.50 for small lots and closing with $206 bid. Title Trust was steady on a sale at $80. Bell Telephone was 1¼ points higher, at $115.25 bid.

The demand for United Railways issues was quiet, and prices practically unchanged from the preceding call. Buyers and sellers were rather far apart in their views on these issues. At the second session Railways 4s were well taken at $76.25.

National Candy common at $14 was firm at old figures. The bond demand was light, but prices steady.

Closing Quotations.

A. M. SESSION.

ST. LOUIS, Nov. 10.

STOCKS.	Bid.	Asked.
National Bank of Commerce	206	207
Third National Bank	.....	221
Commonwealth Trust	107	.....
Mercantile Trust	.....	337½
Mississippi Valley Trust	206½	.....
Title Guarantee Trust	79½	80¼
Bankers' Trust	232½	.....
United Railways com.	9¾	9½
do pfd.	30¼	30½
do 4s	76	76¼
Cable & Western 4s	102¾	.....
Union Depot 6s	.....	106
Alton, Granite & St. L. 5s	.....	92½
Laclede Gas pfd.	99	.....
Bell Tel. Co. of Mo.	115¼	.....
Kinloch L. D. Tel. 5s	90¼	90½
K. C. Home Tel.	.....	109½
K. C. Home Tel. 5s	91¼	91½
K. C. Home Tel. 5s ($500)	91¼	92
K. C. Home Tel. 5s ($100)	.....	92¼
Toledo Home Tel. 5s	90½	.....
Union Sand & Material	81	82
Ely-Walker 1st pfd.	.....	105
Chicago Ry. Equipment	79¾	79¾
St. L. Brew Ass'n 6s	99½	99¾
National Candy com.	14	.....
do 1st pfd.	.....	108
do 2d pfd.	82½	.....
Merchants Bridge 4s	.....	111¾

BETWEEN SESSIONS, P. M. TO A. M.

20 Title Guarantee Trust at 80.

$1000 Kinloch L. D. Tel. 5s at 90¼.

A. M. SESSION.

10 Chicago Railway Equipment at 79¾.

20 Chicago Railway Equipment at 79¾.

5 Chicago Railway Equipment at 79¾.

5 Chicago Railway Equipment at 79¾.

10 National Bank of Commerce at 206½.

10 National Bank of Commerce at 206½.

20 National Candy common at 14.

1 Title Guarantee Trust at 80.

$500 Toledo Home Tel. 5s at 90¼.

CLOSING QUOTATIONS.

SECOND SESSION.

	Bid.	Asked.
Nat'l Bank of Commerce	206	207
Third National Bank	.....	221
Mercantile Trust	.....	337½
Miss. Valley Trust	206½	.....
St. Louis Union Trust	475	.....
Title Guaranty Trust	.....	80
United Railways com	9¾	9½
do pfd.	30	30½
do 4s	76¼	76¾
Union Depot 6s	.....	106
Bell Tel. Co. of Mo.	115½	.....
Kin. L. D. Tel. 5s	90¼	90½
K. C. Home Tel.	.....	109½
do 5s	91½	92
do 5s ($500)	91½	92
do 5s ($100)	.....	92¼
Toledo Home Tel.	92½	94
do 5s	90½	.....
Union Sand and Material	.....	82
Ely-Walker 1st pfd	.....	105
Chicago Ry. Equipment	79¾	79¾
St. L. Brew. Ass'n 6s	99½	99¾
Nat'l Candy com	14	.....
do 2d pfd	82½	.....

P. M. SESSION.

$1000 United Railways 4s at 76¼.

$1000 United Railways 4s at 76¼.

$1000 United Railways 4s at 76¼.

$2000 United Railways 4s at 76¼.

$2000 United Railways 4s at 76¼.

$2000 United Railways 4s at 76¼.

$1000 United Railways 4s at 76¼.

$2000 Kinloch L. D. Telephone 5s at 90¼.

$1000 Kinloch L. D. Telephone 5s at 90¼.

$1000 Kinloch L. D. Telephone 5s at 90¼.

1 National Bank of Commerce at 206½.

American Stocks Are Steady on London Exchange.

LONDON, Nov. 10.—American securities were quiet and steady during the first hour of trading today. Prices ruled from ⅛ to ¼ above yesterday's New York closing.

Realizing in the afternoon weakened prices and most of the early gains were lost, the market closed easy.

WHEAT MARKETS BREAK; THEN RECOVER LOSSES

Early Prices Are Nearly Two Cents Lower Before Rally Starts—Corn and Oats Are Quiet and Steady.

FRIDAY'S COMPARATIVE FUTURE QUOTATIONS.

Reported by the St. Louis Merchants' Ex change.

ST. LOUIS, Nov. 10.

DECEMBER WHEAT.

	Opening.	High.	Low.	Close.	Thursday.	Last Year.
St. Louis	94½	94⅞	93¾	94⅝	91⅝ b	
Chicago	94@93¾	94¼	92¾	94¼	94⅜	90¼@
Kansas City	97	98	96¾	97⅛	97¼	88⅝@
Minneapolis	103¾@3¼	104⅝	102	104¼	104⅝ b	101¼@
Toledo	96¾@	97¼	96¾	97¾	97¾	94@

MAY WHEAT.

St. Louis	99¾@¾	100¼	99	100¼a	100⅛ b	97⅛ b
Chicago	100¼@99¾	100⅝	99	100⅝a	100½	96⅝a
Kansas City	100¼@100	100¼	99@99¼	100¼@¼a	100¼@⅝b	93⅝@
Minneapolis	108¾@¾	108¾	106¾	108¾@¾b	108¾b	103¾@
Toledo	101¾@¾	102⅛	101¼	102⅛	102⅛	99½

DECEMBER CORN.

St. Louis	63¾	63	62¾	63a	62¾a	45¼a
Chicago	62¾@¾	63¼	62¾@¾	63¼a	63¼@¾a	46¾@¾a
Kansas City	63@¾	63½	62¾@¾	63¼a	63@¼b	45¾@¼a

MAY CORN

St. Louis	63¾	¾@64b	63¾@¼	¾@64a	63¾@64a	47¾@47¾
Chicago	64¼@64	64¾	63¾	64¾a	64¾@¼a	48¾
Kansas City	63¾	63¾	63¼	63¾b	63¾a	45¾@¾a

DECEMBER OATS.

St. Louis	.....	.....	.....	.....	47¾b	46¾b	31¼b
Chicago	46¾@¾	47¼	46¾@¼	47¾	46¾@¼	31½@¾b

MAY OATS.

St. Louis	.....	.....	.....	.....	49¾b	49¼@¾a	33¾b
Chicago	49¼@¼	50	49¼@¾	50	49¾@50	49¾a	34¾@¼a

Favorable Argentine news, disappointing cables, heavy receipts and a weak technical position, caused by the run-in of shorts in the last two days, gave wheat a weak turn Friday. Pit sentiment was decidedly bearish and traders worked for a decline until the late market, when reports of delayed threshing in Canada and a good cash demand at Minneapolis caused a complete rally. The closing was steady.

In corn the selling also was better than the buying, and increased receipts, together with predictions of a cold wave over the belt were bearish influences.

The weather map showed temperatures of 20 degrees below zero at Calgary, Canada, and 8 degrees below in Montana.

The closing strength in America yesterday and the firmness in Winnipeg was offset at Liverpool by the increasing Plate offers, and at the opening values were ½d higher to ¼d lower.

Following the opening there was free realizing in the way of profit taking and prices lost an additional ¼d to ½d, with the undertone weak.

Argentine weather and crop advices are favorable, while reports from Australia are favorable, with expectations of larger world's shipments this week, and good shipments from India and Australia, with Russia offering freely, and larger receipts at Liverpool for three days.

Liverpool corn opened unchanged to ¼d lower and following the opening further declined ¼d. This was in sympathy with wheat, a poor spot demand and a decline of ⅛c in American spot market.

Liverpool wheat futures closed ⅝d to ¾d lower. Corn ¾d to 1d lower. Antwerp wheat 1¼c lower, Berlin ½c lower and Budapest ¾c lower.

Broomhall estimates the world's wheat shipments for the week, exclusive of North America, at 8,000,000 bu, against 7,816,000 bu last week and 12,352,000 bu last year. He predicts a moderate increase in breadstuffs on passage.

Australian wheat shipments for the week were 1,064,000 bu, last week 352,000 last year 1,200,000 bu; May 1 to date, 59,374,000 bu, against 51,676,000 bu last year.

Indian wheat shipments this week were 1,224,000 bu, last week 352,000 bu, last year 1,200,000 bu; May 1 to date, 32,464,000 bu, against 26,456,000 bu last year.

Argentine wheat shipments for the week were 864,000 bu, against 600,000 bu last week and 144,000 bu last year. Corn, none, against none last week and 5,151,000 bu last year.

Minneapolis wheat receipts today totaled 578 cars; last week, 462; last year, 241. Duluth had 204; last week, 156; last year, 81. Winnipeg had 926; last week, 875; last year, 396. Minneapolis wheat stocks increased 1,035,000 bu for the week.

Local wheat receipts today were 36,343 bu, or 19 sacks, 27 cars local, 6 through; last year, 66,223 bu, or 1079 sacks, 46 cars local, 12 through. Corn, 22,875 bu, or 30 sacks, 18 cars local, 1 through; last year, 22,885 bu, or 34 sacks, 17 cars local, 2 through. Oats, 27,200 bu, or 6 cars local, 10 through; last year, 42,800 bu, or 10 cars local, 15 through.

Chicago wheat receipts today were 96,000 bu, against 61,200 bu last year. Shipments, 144,400 bu, against 19,900 bu last year.

Total primary wheat receipts today were 1,197,158 bu, against 762,569 bu last year. Shipments, 372,663 bu, against 777,506 bu last year.

Minneapolis reported a good demand for cash wheat, with the elevators and mills big buyers of No. 1 Northern at 1c over December. Flour sales were liberal, following sales of 15,000 barrels yesterday.

Duluth wheat stocks increased 1,250,000 bu for the week.

Taking Bradstreet's figures for America, the world's wheat shipments for the week figure 11,328,000 bu, against 12,512,000 bu last week and 16,180,000 bu last year.

Bradstreet's report figures for the week showed:

Wheat and flour—This week, 3,325,000 bu; last week, 4,068,000 bu; last year, 5,080,000 bu; two years ago, 5,536,000 bu.

Corn—This week, 278,000 bu; last week, 325,000 bu; last year, 354,000 bu; two years ago, 289,000 bu.

Exports wheat and flour, July 1 to date, 58,351,000 bu; same period year ago, 39,393,000 bu; increase 18,961,000.

Exports corn, July 1 to date, 10,335,000 bu; last year, 7,036,000 bu; increase 3,299,000 bu.

Cash w

POLICEMAN HARDY IS ACCUSED OF SHOOTING AT WIFE

Crack Marksman Hardy Suspended When She Tells Story to a Sergeant.

IS FOUND ASLEEP

Denies He Fired, but Is Suspended Pending an Inquiry by Superiors.

John T. Hardy, a probationary patrolman in the Central District, is under suspension on his wife's statement that he fired a shot at her through a closed door.

Hardy is one of the crack marksmen of the department, and has a record of 48 shots into the bull's-eye out of 50.

Mrs. Hardy ran from her home, at 3447 Henrietta street, Thursday evening to the home of her brother, John McCormick, at 2445 St. Vincent street, and told him her husband had shot at her while intoxicated.

McCormick went to the home, but found the doors locked, and returned. Then Mrs. Hardy, who had a key, but had forgotten to provide her brother with it, started home alone.

On the way she met Police Sergeant McCormick, not related to her family, and told him her story.

McCormick went with her to the house. He found Hardy asleep, his revolver clasped in his right hand, thrown across his breast.

The policeman denied having fired a shot, but McCormick found an empty shell in the revolver. On his report to that effect Hardy was suspended.

Hardy has been on the force eight months. Neither he nor his wife could be found Friday by a Post-Dispatch reporter.

AUTO INJURY WITNESS DELAYS GRAND JURY

Salesman Whose Testimony Is Wanted in Case of H. E. Kurt, Accident Victim, Is Gone.

Hubert E. Kurt, 17 years old, of 6247 Magnolia avenue, by his father, Lawrence R. Kurt as best friend, has filed suit for $25,000 damages in the Circuit Court against Isaac N. Brown of 6640 Marquette avenue, alleged owner of an automobile that struck Kurt, Oct. 5, as he was riding his bicycle in Tower Grove Park.

The petition alleges that Kurt's skull was fractured, his right side and foot were crushed and his forehead was injured.

J. G. Carter, a traveling salesman, who is said to have been in the machine, was taken to the station, after Brown had been released on bond, but Lieut. Levin allowed him to go. The next day, when he was sought at the American Hotel, where he had been a guest, it was found that he had left the city. The grand jury has taken up the case, but has not been able to dispose of it because of the absence of Carter.

FUGITIVE IS ARRESTED

Charles Robinson tried to escape when Detectives Campbell and Woods sought to arrest him at 1129 South Sixth street Thursday night. He is wanted in Owensboro, Ky., on a charge of robbery.

"It wasn't much of a robbery," said Robinson Friday. "I was out on a $50 bond signed by my stepfather. He advised me to come here and said he would pay the bond. I was playing poker with three others. One of them lost $1 and complained that he had been skinned. I got into a fight with him and hit him. He had me arrested on the technical charge of robbery." Robinson is 20 years old.

FACE DISFIGURED WITH ECZEMA

Covered with Eruption to Back of Ears So They Hardly Knew What He Looked Like. Used Cuticura Soap and Ointment. In 4 Weeks Face Fine and Clean.

"Our little boy Gilbert was troubled with eczema when but a few weeks old. His little face was covered with sores even to back of his ears. The poor little fellow suffered very much. The sores began as pimples, his little face was disfigured very much. We hardly knew what he looked like. The face looked like raw meat. We tied little bags of cloth over his hands to prevent him from scratching. He was very restless at night, his little face itched.

"We consulted two doctors at Chicago, where we resided at that time. After trying all the medicine of the two doctors without any result, we read of the Cuticura Remedies, and at once bought the Cuticura Soap and Ointment. Following the directions carefully and promptly we saw the result, and after four weeks, the dear child's face was as fine and clean as any little boy's face. Every one who saw Gilbert after using the Cuticura Remedies was surprised. He has a head of hair which is a pride for any boy of his age, three years. We can only recommend the Cuticura Remedies to everybody." (Signed) Mrs. H. Albrecht, Box 565, West Point, Neb., Oct. 26, 1910.

Although Cuticura Soap and Ointment are sold throughout the world, a liberal sample of each, with 32-p. book on the skin will be sent free, on application to Potter Drug & Chem. Corp., Dept. 34B, Boston.

PRICES SHATTERED

WE'VE shattered all prices on Men's, Young Men's and Children's Fall and Winter Clothing, and offer values that have never been duplicated in this city. We don't buy our goods six months ahead and pay top price; we buy only when the markets are down—pay spot cash and turn our goods over quick at the smallest margin of profit. Come here tomorrow—see the great clothing values we're giving. You can get the very Suit or Overcoat you want at a positive saving of ⅓ to ½ of your clothes money.

SUITS

$12 Men's Suits—Of worsteds, serges, cheviots and cassimeres—neat patterns—very latest effects—models for men and young men—serge lined—Suits for Sunday or business wear—at **$6.75**

$15 Men's Suits—Of guaranteed pure wool worsteds—fine serges, cassimeres—excellent patterns—lined with fine serge—high-grade garments—well worth $15—our very special sale price for Saturday **$8.75**

$20 Men's Suits—In tans, browns, grays and blues, of wool cassimeres, pure worsteds and serges—latest shadow-stripe new diagonals—lined with pure dyed serges—thoroughly well tailored and trimmed—excellent $20 values—at **$10.75**

$25 Men's Suits—splendidly hand-tailored garments—select models—for men and young men—of high-grade materials—garments that you will find priced elsewhere in St. Louis at $25.00, on sale here at **$12.75**

$30 Men's Suits—very high-grade ready-made garments—excellent high-grade fabrics, elegantly lined—tailored and trimmed—very splendid values at $30.00, on sale here at..... **$15.75**

OVERCOATS

$10 Men's Overcoats—50 inches long—in Oxford, black, gray and brown—convertible collars, elegantly lined—high-grade serviceable Coats that are worth fully $10.00—on sale here at **$5.75**

$12 Men's Overcoats—very newest models—long and medium lengths in the correct shades of gray, brown and tan; finely tailored, well lined; give good service—worth fully $12.00—for..... **$6.75**

$15 Men's Overcoats—long and medium lengths in gray, brown and tan, also oxford and black—expertly tailored—will give two seasons' good service—worth fully $15—on sale here at..... **$8.75**

$20 Men's Overcoats—very fine models—long, full, roomy Coats, also in knee and ¾ length garments, fly-front and button-through styles, serviceable and good looking coats that are worth fully $20.00 at... **$10.75**

$25 Men's Overcoats—splendid pure-wool vicunas—beavers and fancy overcoatings, long and medium lengths, serge lined—silk sleeve lining—artistically tailored—the kind of coats you are asked to pay $25 for by the usual clothing stores—our price..... **$12.75**

$30 Men's Overcoats—are made of very finest overcoatings and tailored to perfection—full length and medium length models, real stylish looking coats that usually sell for $30.00—on sale here at..... **$15.75**

PANTS PRICES SHATTERED—ENTIRE FACTORY STOCK

Of Union-Made Trousers Bought Way Below Their Values Being Sold on the Same Basis

$2.00 Pants—for men and young men—thousands of pairs—good serviceable trousers—splendid patterns on sale at, exactly one-half their value—per pair..... **$1**

$3.50 Pants—for men and young men—every pair splendidly made—strong and serviceable—neat appearing—for everyday service or Sunday wear—on sale at..... **$2**

$5.00 Pants—for men and young men—in a complete display of the latest Fall materials—all well made—sewed with silk. You can't duplicate them in St. Louis for less than $5—on sale at..... **$3**

$7.00 Pants—for men and young men—of the very finest worsteds and cassimeres—in the most attractive colors—neat dark effects and medium shades—very finely tailored—worth fully $7 per pair—on sale at..... **$4**

BOYS' SUITS AND OVERCOATS—PRICES SHATTERED

$3.00 Boys' Suits—Knickerbocker Trousers of splendid fabrics—well made—size 10 to 16 years—Suits that will give splendid service for school wear—worth fully $3.00, on special sale at **$1.77**

$4.00 Boys' Suits—ages 9 to 17 years—Knickerbocker Pants, lined—taped seams, riveted buttons, made of all-wool cassimeres and serges—excellent wearing garments—worth fully $4.00, at..... **$2.69**

$6.00 Boys' Suits—Ages 7 to 17 years—good-looking, perfect-fitting garments—Knickerbocker trousers—made with four pockets—double-breasted coats—made of heavy-weight, pure wool fabrics—lined throughout..... **$3.48**

$8.00 Boys' Suits—Of pure worsteds, imported Scotches and all-wool cassimeres—also serges—lined—bottom faced—pants lined throughout—all sizes from 8 to 17 years—$8.00 values... **$4.79**

$6.00 Boys' Overcoats—Of chinchilla, in dark blue and light gray coatings that are in great demand, at a saving you will appreciate—sizes 2½ to 16 years—on sale at..... **$3.90**

$3.00 Boys' Overcoats—ages 3 to 9 years—made of heavy-weight excellent quality materials—fit high up to the neck—$3.00 values, on sale at **$1.77**

$8.00 Boys' Overcoats—of fine pure wool overcoatings—made with the convertible collar—the kind of coat that will most please that boy of yours—warm and serviceable—$8.00 values on sale at..... **$4.79**

Open Saturday Night

For the Convenience of our Customers.

Thousands Cannot Buy at Any Other Time.

WEIL

CLOTHING COMPANY

N. W. COR. EIGHTH AND WASHINGTON AVENUE

Open Saturday Night

Our Saturday Night Trade Is Too Large to Overlook.

We Open For Our Customers' Convenience.